



VICTORIA JEWELLER & WATCHMAKER

ABN 89 626 762 856 Tel: (08) 9361 2844
415 Albany Highway, Victoria Park, W.A. 6100

Web: www.victoriajeweller.com.au Email: info@victoriajeweller.com.au



RETAIL REPLACEMENT VALUATION

Name: *Cash Converters Baldivis*
Address: *N/A*

Valuation/Stock: *256-015089*
Date: *30th June 2023*

This valuation has been prepared for the sole purpose of retail replacement at a traditional bricks and mortar retail store. The value noted in this valuation may not be indicative of the usual market or safe price of this item. This valuation is subject to the terms and conditions supplied on the take-in form at the time of requesting the valuation, see reverse side.

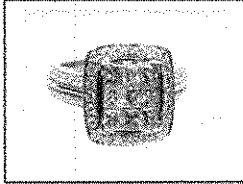

We have examined the articles in the below schedule and in our opinion the total of
FOUR THOUSAND EIGHT HUNDRED & FIFTEEN DOLLARS
Represents the value for such articles for the purposes stated.

TOTAL
\$4,815.00

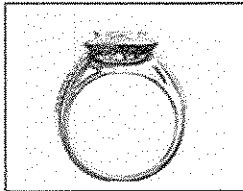

DESCRIPTION: DIAMOND RING

(Stamped 750) 18ct White gold.

Nine princess cut diamonds are invisible set in the four-corner claw bezel surrounded by pave set diamonds forming a halo displayed upon the pierced gallery and having pave set diamonds in each flared and centrally peaked shoulder.

TOTAL ESTIMATED DIAMOND WEIGHT: <i>1.07cts</i>	
BAND: <i>Slightly round, bevelled edge</i>	SHANK: <i>2.2x3.7mm</i>
SIZE: <i>K 3/8</i>	WEIGHT: <i>7.30 grams</i>
MANUFACTURE: <i>Mass production cast</i>	

*Diamonds: Princess cut: 9 = 0.72 carats total estimated weight, measuring 2.3-2.4x2.3-2.4mm
Colour G-H, Clarity SI. 1 x nic.*

Diamonds: Round Brilliant cut: 24 = 0.19 carats total estimated weight, measuring 1.3mm

*Diamonds: Round Brilliant cut: 28 = 0.16 carats total estimated weight, measuring 1.1-1.2mm
Colour H-I, Clarity SI-P1*

Exchange Rate AUD \$ 0.66 Metal Price (AUD\$/Ounce) Gold \$2901.29 Platinum \$1420.57

Signed:

TEENA SHEPPARD

FGAA, Dip GEM, NCJV Registered Valuer Reg W0084

Gemmologist,

Member NCJV WA Division

Member GAA WA Division

The diamond/gemstone weights colour and clarity are estimated, exact measurements could not be obtained due to setting restrictions. Based on the current value at the time of valuation and includes Australian Government taxes where applicable. This valuation is not suitable for any other purpose(s) than stated above and should not be relied on by any entity besides the addressee unless specifically noted.

