



VICTORIA JEWELLER & WATCHMAKER

ABN 89 626 762 856 Tel: (08) 9361 2844

415 Albany Highway, Victoria Park, W.A. 6100

Web: www.victoriajeweller.com.au Email: info@victoriajeweller.com.au



Registered Valuer

Cash Converters Baldvis
Ref: 254-014677

Date: 10 July 2023

CERTIFICATE OF VALUATION

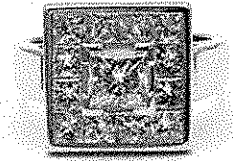

Description: An 18ct, stamped 750 white gold thirteen diamond ring.
The large diamond is four corner claw set in the centre with a row of channel set diamonds surrounding. The shoulders are park lane design and the flat band measures 3.85mm to 4.80mm in width. Hand made. Ring Size: O1/2.

Measurements:

1 x Diamond – princess cut, 5.16mm x 5.35mm x 4.20mm, estimated weight 0.95ct, Clarity SI1, Colour K.
12 x Diamonds – princess cut, 2.95mm x 2.95mm x 2.1mm estimated weight 0.15ct each, Clarity SI, Colour K, two are chipped.

Due to market volatility at this date, this item may require revaluation once the market stabilises.

Due to the stones being set the weight, clarity and colour are estimated.

Total Diamond Weight: 2.75ct.

Total Weight: 12.60 grams.

Valuation based on retail replacement in a traditional bricks and mortar Perth retail outlet.

Retail Replacement Value

\$12,725.00

The total valuation of this item is twelve thousand seven hundred and twenty five dollars.

Exchange Rate: US\$0.66

Metal Prices: Aus \$: Gold - \$2,885.66

RGMacham

Valued by Rebecca Macham FGAA. NCJV Reg Valuer WA0063

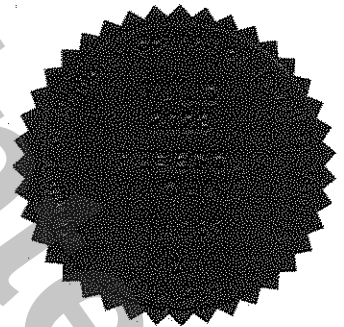

Gemstones have not been removed from the settings for accurate assessment, all grades and weights are approximate. Valuation is based on the current value at the time of valuation and includes Australian Government Taxes where applicable. This valuation is not suitable for any purpose other than the purpose(s) stated above and should not be relied on by an entity besides the addressee unless specifically noted. Due to the high probability/possibility of undisclosed 'salted mixed' parcels in the current local and international market of Laboratory grown diamonds with natural mined diamonds and high degree of difficulty identifying these stones, no liability is taken by the valuer and/or business named on this certificate/valuation/document, the identification is limited by restrictions imposed by the settings, size of the stone/stones and current equipment available to trade gemmologists. Whilst all due diligence is practised and stringent guidelines are adhered to for best practise, in accordance with NCJV code of ethics, further advanced gemmological testing (at the owner's expense) using specialised equipment may/is required for positive identification.