



# VICTORIA JEWELLER & WATCHMAKER

ABN 89 626 762 856 Tel: (08) 9361 2844

415 Albany Highway, Victoria Park, W.A. 6100

Web: www.victoriajeweller.com.au Email: info@victoriajeweller.com.au



## RETAIL REPLACEMENT VALUATION

Name: *Cash Converters Baldivis*

Valuation/Stock: *232-013833*

Address: *N/A*

Date: *15th June 2023*

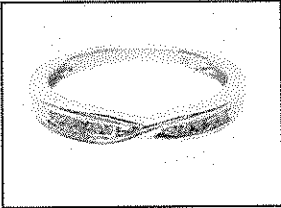

This valuation has been prepared for the sole purpose of retail replacement at a traditional bricks and mortar retail store. The value noted in this valuation may not be indicative of the usual market or sale price of this item. This valuation is subject to the terms and conditions supplied on the take-in form at the time of requesting the valuation, see reverse side.

We have examined the articles in the below schedule and in our opinion the total of

**ONE THOUSAND FIVE HUNDRED & TEN DOLLARS**

**TOTAL**

**\$1,510.00**

Represents the value for such articles for the purposes stated.

**DESCRIPTION: DIAMOND RING**

*(Stamped 750) 18ct Yellow gold.*

*The diamonds are channel in rows of five each side of the centred cross motif.*

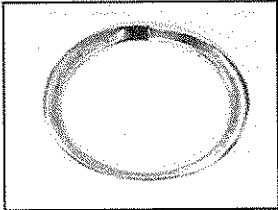

TOTAL ESTIMATED DIAMOND WEIGHT: <i>0.10cts</i>	
BAND: <i>Flat</i>	SHANK: <i>1.8&lt;3mm</i>
SIZE: <i>N 1/2</i>	WEIGHT: <i>3.30 grams</i>
METHOD OF MANUFACTURE: <i>Mass production cast</i>	

*Diamonds: Round Brilliant cut: 10 = 0.10 carats total estimated weight, measuring 1.3-1.4mm  
Colour G-H, Clarity SI-P1*

*Exchange Rate AUD \$ 0.67 Metal Price (AUD\$/Ounce) Gold \$2865.15 Platinum \$1475.42*

Signed:

**TEENA SHEPPARD**

*FGAA, Dip GEM, NCJV Registered Valuer Reg W0084*

*Gemmologist,*

*Member NCJV WA Division*

*Member GAA WA Division*

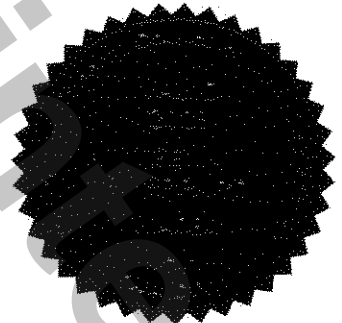

*The diamond/gemstone weights colour and clarity are estimated, exact measurements could not be obtained due to setting restrictions. Based on the current value at the time of valuation and includes Australian Government taxes where applicable. This valuation is not suitable for any other purpose(s) than stated above and should not be relied on by any entity besides the addressee unless specifically noted.*