

# Elenium

Manufacturing Jeweller & Registered Valuer  
ABN: 67 365 683 892

Telephone: 0417 754 510  
Email: admin@eleniumjewellery.com

ON BEHALF OF LINKHAVEN PTY LTD



THIS VALUATION IS FOR Retail Replacement For Insurance Purposes  
FOR REPLACEMENT AT A STANDARD MARKET RETAIL OUTLET UNLESS OTHERWISE SPECIFIED.  
PRICES BASED ON CURRENT VALUE AT THE UNDERMENTIONED DATE AND INCLUDES AUSTRALIAN  
GOVERNMENT TAXES WHERE APPLICABLE, AND SHOULD NOT BE CONSIDERED AS RETAIL SALES VALUE.

VALUATION NO.  
54859

STORE NO.	042600740706	ITEM NO.		DAILY RATE	Gold \$2042.060 USD/oz USD \$ 0.662
-----------	--------------	----------	--	------------	--

## Description

1 x 10ct rose gold pointed shoulder flow-up style dress ring.  
Set with 7 x 1.50mm [0.015mct] round brilliant cut diamonds claw set and rhodium plated in the raised centre setting surrounded by 18 x 0.80mm [0.005mct] round single cut diamonds 4 claw castle set and rhodium plated in a raised cluster style setting.  
As per the photo.  
The shank is rounded 2.00mm wide.

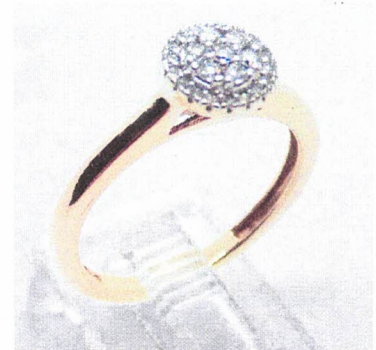

**Total Weight :** 2.14 gram(s)

**Metal Quality :** Stamped = 10ct

**Method of Manufacture :** Cast - Hand Assembled

Qty	Type	Colour	Clarity /Grade	Make	Tot. Est. Weight
25	Diamond	I/J	P1		0.200 ct(s)

This valuation is based on retail replacement for insurance purposes only in a traditional single retail outlet in the Brisbane Metropolitan area

I have examined the articles in the above schedule and in my opinion the total of  
\$1,199.17 One Thousand One Hundred and Ninety Nine Dollars and 17 Cents

represents the value of such articles only for purposes stated.

Dated this 3rd day of December 2023

Assessed by Marlon Ostergaard F.G.A F.G.A.A. Dip. D.T.

Signed [Signature] Reg. No. Q185

Registered member of National Council of Jewellery Valuers (NCJV). In the event of loss enquiries are welcomed regarding the procedure in making a claim and to furnish a quotation for replacement.

The articles described above have been examined and the values given are an expression of our opinion. Gemstones have not been removed from settings for accurate assessment. All grades and weights are approximate. Whilst all care has been taken in making this valuation, no liability is accepted for any errors or omissions in the certificate, including any liability to any person by reason or negligence (other than the person to whom the certificate is given). Values expressed in Australian dollars based on current market conditions may or may not reflect retail prices.

