

Report no 24924 Date 31/07/2024
 Customer Ref S/N419744 Assigned Use Consumer Insurance Retail Replacement (New)

The following appraisal has been prepared for consumer Insurance purposes only, as of the effective date of this report, and is based on market data of used or comparable items of like, kind and quality and/or condition and this limits reliance on the report for the intended & assigned use and prohibits other uses.

The information has been prepared from evaluation methods as stated throughout this report.

The retail estimate is in Australian dollars and includes 10% GST, and is based on current retail market data to replace with similar.

Item description 10ct White gold Cluster Trillogy Diamond Ring - the Round brilliant cut Diamonds are mounted in three clusters across the decorative gallery that meets the diamond set shoulders of the low dome ring. Size M

Stamped 10K MHJ
Metal Purity 10ct White gold

Gems 1 claw set Round brilliant cut Diamond 2.70mm = 0.08ct Estimated Weight
Gems 2 claw set Round brilliant cut Diamonds 2.30mm = 0.10ct Estimated Weight
Gems 6 claw set Round brilliant cut Diamonds 1.75mm = 0.13ct Estimated Weight
Gems 12 claw set Round brilliant cut Diamonds 1.50mm = 0.18ct Estimated Weight
Gems 13 claw set Round brilliant cut Diamonds 1.30mm = 0.13ct Estimated Weight
Gems 24 claw set Round brilliant cut Diamonds 1.20mm = 0.21ct Estimated Weight
Gems 10 channel set Round brilliant cut Diamonds 1.70mm - 1.10mm = 0.17ct Estimated Weight

Colour & Clarity I - J P1 - P2

Weight 3.89gms

Retail Replacement Estimate \$ 3,500.00
 USD \$ 0.6539 Aud Gold \$ 3,682.71

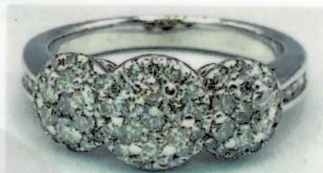

IMAGES NOT ACTUAL SIZE & HAVE BEEN ENHANCED FOR VISUAL EFFECTS



Dianne Walker
 Dianne Walker AISCV, Dip.AIS-GJV, FGAA Dip.D.T., AdvDipETJ
 AIS Certified Valuation Appraiser
 Registered Valuer AiSV 28

1. The client is bound by the Terms and Conditions as stated on this report. 2.The above named client is limited to use this report only for the sole purpose as stated in the Intended and Assigned Use and the report is invalid for any other use including, but not limited to, Consumer Resale (or) Estate Sale, or Pre or Post Purchase Authentication (and/or) Price Confirmation. Appraisal principles, procedures, methodology, and reporting formats are different for those Intended and Assigned Uses and the amount might be different. 5. The client understands and accepts that the appraisal is a "professionally considered opinion" based on the parameters of the stated and agreed upon Intended & Assigned use and scope of work of the assignment as required by the client. To the best of my knowledge and belief this appraisal has been performed in accordance with the AICode of Ethics & Standards of Practice of the Appraisers International Society.