

InOre

Gemmology ♦ Diamond Grading ♦ Personal Property Valuations & Appraisals

Report no 24621 Date 29/05/2024
Assigned Use Consumer Insurance Retail Replacement (New)
Reference S/N396108

The following appraisal has been prepared for consumer Insurance for Retail Replacement New, as of the effective date and this limits the reliance on the report for the intended & assigned use and prohibits other uses.

The information has been prepared from evaluation methods as stated throughout this report.

The retail estimate is in Australian dollars and includes 10% GST, and is based on current retail costs to replace with similar.

Item description 10ct White gold Diamond Signet Ring - there are twenty five Round brilliant cut Diamonds claw set in a squared pattern on the top of the Signet Ring that meets the diamond set shoulders that tapers from 12.35mm - 4.00mm of the low dome base. Size Z +2

Stamped 10KT MHJ

Metal Purity 10ct White gold

Gems 25 claw set Round brilliant cut Diamonds = 0.75ct Estimated Weight

Gems 12 claw set Round brilliant cut Diamonds = 0.27ct Estimated Weight

Colour & Clarity G - H P1 -P2

Weight 9.06gms

Retail Replacement Estimate \$ 4,290.00
USD \$ 0.6649 Aud Gold \$ 3,550.56

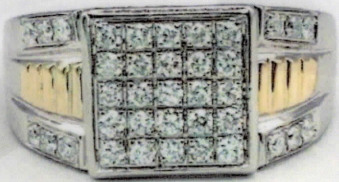
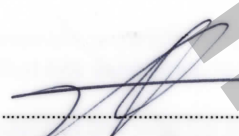

IMAGE NOT ACTUAL SIZE & HAS BEEN ENHANCED FOR VISUAL EFFECTS.



Dianne Walker Dip.AIS-GJV, FGAA Dip.D.T., AdvDipETJ
AIS Certified Valuation Appraiser
Registered Valuer AiSV 28

The above named client is limited to use this report only for the Intended and Assigned Use of obtaining consumer insurance and is bound to the Terms and Conditions as stated on the back of this report. The report is invalid for any other use including, but not limited to, Consumer Resale (or) Estate Sale, or Post Purchase Authentication (and/or) Price Confirmation. Appraisal principles, procedures, methodology, and reporting formats are different for those Intended and Assigned Uses and the amount might be different. The appraisal is a "professionally considered opinion" based on the limiting parameters stated throughout this report. I declare this appraisal is consistent with the Ethics & Standards of Practice of the Appraisers International Society.

P.O. Box 427, Kew 3101
E: inore1@bigpond.com

ABN: 41 148 867 123