



# JEWEL TESTING LAB

P. O. Box 464 Elsternwick Victoria 3185, Australia  
Tel/ Fax: (03) 9523 1207 Mobile: 0414 150 393 Email: jeweltestinglab@hotmail.com  
ABN 50 997 875 257

## *This Valuation of Jewellery*

On Behalf of: *Cash Converters Frankston*  
Ref: CCF - 20230329 - 2528 / 379 - 323457

*This Valuation is for Traditional Retail Replacement and is based on current market values as at the undermentioned date. Values include Australian GST and other statutory charges, where applicable.*

One wrist watch by "ROLEX - circa 1920", of Switzerland.

Circular shaped 9ct rose gold casing, golden colour dial with black and red roman numerals outer dot markings, hour and minute hands, inner case signed "ROLEX - 15 Jewels, SWISS MADE", stamped 375 - 9, manual wound movement, 9k rose gold bracelet with safety chain attached stamped 9ct, watch in working order and fair condition.

Dial dimensions = 23mm.

Ref: 743593

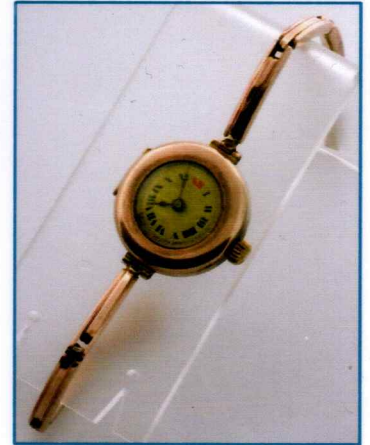

Total Item Weight = 16.00gm estimated.

Note: Replacement figure based upon similar watch of in similar condition available on the current second hand / estate retail market.

**Approximate Retail Replacement Value for Insurance Purposes: \$900.00**  
**NINE HUNDRED DOLLARS.**

.....Date: 29<sup>th</sup> March 2023

**Rox Y. Selladurai.** F.G.A.A., Cert.D.G., N.C.J.V.  
Registered Jewellery Valuer No: V0284.

Member of: **Gemmological Association of Australia. National Council of Jewellery Valuers. Gold: US\$ 1967.50/Ex: 0.6996**

The article/s described above have been examined and the value/s given are an expression of opinion. Gemstones have not been removed from settings for accurate assessment, therefore all grades (colour and clarity) and weights are approximate - unless stated otherwise. A diamond colour grading of "F" (Rare White Plus) or higher and a clarity grading of VVS (or higher), cannot be given to a set diamond. Whilst all care has been taken in preparation of this Valuation - no liability is accepted other than to the person whom the certificate is issued for any error or omission in the certificate, including any liability to any persons by reasons of negligence. Values are expressed in Australian dollars (including GST) based upon current market conditions on the date stated. The retail replacement figure stated is for insurance purpose only. It does not represent the previous selling price of the items or infer any savings on the purchase price and is not indicative of the resale value of the item.

