



VICTORIA JEWELLER & WATCHMAKER

ABN 89 626 762 856 Tel: (08) 9361 2844

415 Albany Highway, Victoria Park, W.A. 6100

Web: www.victoriajeweller.com.au Email: info@victoriajeweller.com.au



RETAIL REPLACEMENT VALUATION

Name: Cash Converters – Joondalup

Valuation/Stock: 4226-368903

Address: N/A

Date: 10th January 2024



This valuation has been prepared for the sole purpose of retail replacement at a traditional bricks and mortar retail store. The value in this valuation may not be indicative of the usual market or sale price of this item. This valuation is subject to the terms and conditions supplied on the take-in form at the time of requesting the valuation, see reverse side.

have examined the articles in the below schedule and in our opinion the total of:

ELEVEN THOUSAND TWO HUNDRED & NINETY-NINE DOLLARS

**TOTAL
\$11,299.00**

Represents the value for such articles for the purposes stated.

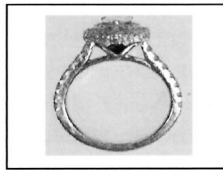

DESCRIPTION: **DIAMOND RING**

(Stamped 18KT, VERA WANG LOVE) 18ct White gold.

The pear faceted diamond is white gold three claw set centred. Round brilliant cut diamonds are claw set in a halo and upon and around the edge of the second stepped halo. A square cut sapphire is claw tension set each side of the under-rail and the shoulders are embellished with four scalloped claw set diamonds upon each park lane upraised shoulder. **This item is priced for replacement at a Mazzuchellis Jewellers retail store, SKU: 25255057.**

TOTAL ESTIMATED DIAMOND WEIGHT: 1.15cts	
BAND: Slightly round	SHANK: 1.8<2mm
SIZE: I	WEIGHT: 4.63 grams
METHOD OF MANUFACTURE: Mass production cast	

Diamond: Pear Brilliant cut: 1 = 0.45 carats total estimated weight, measuring 6.45x4.61x2.85mm
 Colour H, Clarity SI2
 Girdle: Faceted
 Fluorescence: Weak
 Diamonds: Round Brilliant cut: 14 = 0.35 carats total estimated weight, measuring 1.8mm
 Diamonds: Round Brilliant cut: 23 = 0.20 carats total estimated weight, measuring 1.3mm
 Diamonds: Round Brilliant cut: 29 = 0.17 carats total estimated weight, measuring 1.2mm
 Diamonds: Round Brilliant cut: 17 = 0.085 carats total estimated weight, measuring 1.1mm
 Colour H-I, Clarity SI-P1
 Sapphires: Square/Carre' cut: 2 = 0.10 carats total estimated weight, measuring 2x2mm
 Colour: Dark blue
 Clarity: Slightly included
 Treatment: Assessed as beryllium

Exchange Rate: AUD \$0.67

(AUD\$/Ounce): Gold \$3044

Platinum \$1434

Sheppard
TEENA SHEPPARD
 FGAA, Dip GEM, NCJV Registered Valuer Reg W0084
 Gemmologist, HRD Graduate
 Member NCJV WA Division
 Member GAA WA Division



The diamond/gemstone weights colour and clarity are estimated, exact measurements could not be obtained due to setting restrictions. Based on the current value at the time of valuation and includes Australian Government taxes where applicable. This valuation is not suitable for any other purpose(s) than stated above and should not be relied on by any entity besides the addressee unless specifically noted. Due to the high probability/possibility of undisclosed 'salted/mixed' parcels in the current local and international market of Laboratory grown diamonds with natural mined diamonds and high degree of difficulty identifying these stones, no liability is taken by the valuer and/or business named on this certificate/valuation/document, the identification is limited by restrictions imposed by the settings, size of the stone/stones and current equipment available to trade gemmologists. Whilst all due diligence is practised and stringent guidelines are adhered to for best practise, in accordance with the NCJV code of ethics, further advanced gemmological testing (at the owner/s expense) using specialised equipment may/is required for positive identification.