



VICTORIA JEWELLER & WATCHMAKER

ABN 89 626 762 856 Tel: (08) 9361 2844

415 Albany Highway, Victoria Park, W.A. 6100

Web: www.victoriajeweller.com.au Email: info@victoriajeweller.com.au



Registered Valuer

RETAIL REPLACEMENT VALUATION

Name: Cash Converters – Joondalup

Address: N/A

Valuation/Stock: 4228-368773

Date: 10th January 2024



This valuation has been prepared for the sole purpose of retail replacement at a traditional bricks and mortar retail store. The value in this valuation may not be indicative of the usual market or sale price of this item. This valuation is subject to the terms and conditions supplied on the take-in form at the time of requesting the valuation, see reverse side.

have examined the articles in the below schedule and in our opinion the total of
THREE THOUSAND THREE HUNDRED & THIRTY-FIVE DOLLARS

TOTAL
\$3,335.00

Represents the value for such articles for the purposes stated.

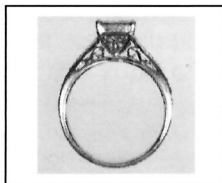

DESCRIPTION: **DIAMOND RING**

(Stamped 18K, 750) 18ct White gold.

Four princess cut diamonds are invisible set upon the four claw bezel upon the pierced gallery and graduated claw set round brilliant cut diamonds are displayed upon either park lane style upraised and tapered shoulder with scroll supports.

TOTAL ESTIMATED DIAMOND WEIGHT: 0.80cts	
BAND: Flat	SHANK: 2.1<2.9mm
SIZE: O	WEIGHT: 4.31 grams
METHOD OF MANUFACTURE: Cast	

Diamonds: Princess Brilliant cut: 4 = 0.64 carats total estimated weight, measuring 3x3mm
Colour H-I, Clarity SI1 (Averaged)

Diamonds: Round Brilliant cut: 6 = 0.12 carats total estimated weight, measuring 1.6-1.7mm

Diamonds: Round Brilliant cut: 2 = 0.03 carats total estimated weight, measuring 1.5mm

Diamonds: Round Brilliant cut: 2 = 0.01 carats total estimated weight, measuring 1.1mm

Diamonds: Round Brilliant cut: 2 = 0.06 carats total estimated weight, measuring 1mm
Colour G-H, Clarity SI-P1

Exchange Rate: AUD \$0.67

(AUD\$/Ounce): Gold \$3044

Platinum \$1434

Sheppard

TEENA SHEPPARD

FGAA, Dip GEM, NCJV Registered Valuer Reg W0084

Gemmologist, HRD Graduate

Member NCJV WA Division

Member GAA WA Division

The diamond/gemstone weights colour and clarity are estimated, exact measurements could not be obtained due to setting restrictions. Based on the current value at the time of valuation and includes Australian Government taxes where applicable. This valuation is not suitable for any other purpose(s) than stated above and should not be relied on by any entity besides the addressee unless specifically noted. Due to the high probability/possibility of undisclosed 'salted/mixed' parcels in the current local and international market of Laboratory grown diamonds with natural mined diamonds and high degree of difficulty identifying these stones, no liability is taken by the valuer and/or business named on this certificate/valuation/document, the identification is limited by restrictions imposed by the settings, size of the stone/stones and current equipment available to trade gemmologists. Whilst all due diligence is practised and stringent guidelines are adhered to for best practise, in accordance with the NCJV code of ethics, further advanced gemmological testing (at the owner/s expense) using specialised equipment may/is required for positive identification.