



# Victoria Jeweller & Watchmaker

415 Albany Highway Victoria Park WA 6100 ABN: 8966762856 PH: 08 93612844  
Web: [www.victoriajeweller.com.au](http://www.victoriajeweller.com.au) Email: [info@victoriajeweller.com.au](mailto:info@victoriajeweller.com.au)

Roseville Enterprises, Joondalup  
Ref: 4045-358490

Date: 4 July 2023

## CERTIFICATE OF VALUATION

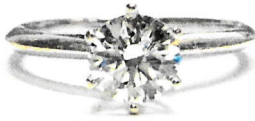

**Description:** An 18ct, stamped 750 white gold diamond solitaire ring. The diamond is six claw collet set. The half round band measures 1.7mm in width. The upraised shoulders are centrally peaked in design and the ring is of cast manufacture. Ring Size: L.

**Measurements:**

- 1 x Diamond – Round brilliant cut.
- 6.4mm x 6.4mm x 3.9mm.
- Estimated weight 1.00ct.
- Clarity SI1, Colour H.
- Laser Inscribed Table: Forevermark Symbol 7718927.

Due to the stone being set the weight, clarity and colour are estimated.  
Total Diamond Weight: 1.00ct.  
Total Weight: 3.00 grams.

Valuation based on retail replacement in a Mazzuchelli's Jewellery Perth retail outlet.

**Retail Replacement Value**

**\$18,999.00**

The total valuation of this item is eighteen thousand nine hundred and ninety nine dollars.

Exchange Rate: US\$0.66  
Metal Prices: Aus \$ : Gold - \$2,883.70

*R9Macham*

Valued by Rebecca Macham FGAA. NCJV Reg Valuer WA0063



Gemstones have not been removed from the settings for accurate assessment, all grades and weights are approximate. Valuation is based on the current value at the time of valuation and includes Australian Government Taxes where applicable. This valuation is not suitable for any purpose other than the purpose(s) stated above and should not be relied on by an entity besides the addressee unless specifically noted.