



# VICTORIA JEWELLER & WATCHMAKER

ABN 89 626 762 856 Tel: (08) 9361 2844  
415 Albany Highway, Victoria Park, W.A. 6100



Web: www.victoriajeweller.com.au Email: info@victoriajeweller.com.au

## RETAIL REPLACEMENT VALUATION

Name: Blue Moon Enterprises Pty Ltd  
Address: N/A

Valuation/Stock: 8740-219920  
Date: 18<sup>th</sup> January 2024

This valuation has been prepared for the sole purpose of retail replacement at a traditional bricks and mortar retail store. The value in this valuation may not be indicative of the usual market or sale price of this item. This valuation is subject to the terms and conditions supplied on the take-in form at the time of requesting the valuation, see reverse side.

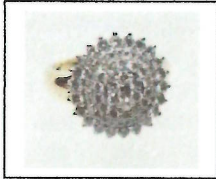

I have examined the articles in the below schedule and in our opinion the total of:  
**THREE THOUSAND & SEVENTY DOLLARS**  
Represents the value for such articles for the purposes stated.

**TOTAL**  
**\$3,070.00**



DESCRIPTION: **DIAMOND DRESS RING**  
(Stamped 375) 9ct Yellow gold.

Diamonds are rhodium plate claw set in a stepped princess type cluster displayed upon flared and rounded design shoulders. Exact replacement may be difficult.

TOTAL ESTIMATED GEMSTONE WEIGHT: 1.22cts	
BAND: Flat	SHANK: 2.3<4.7mm
SIZE: R	WEIGHT: 5.28 grams
METHOD OF MANUFACTURE: Mass production cast	

Diamond: Round Brilliant cut: 1 = 0.05 carats total estimated weight, measuring 2.4mm  
Diamonds: Round Brilliant cut: 6 = 0.18 carats total estimated weight, measuring 2mm  
Diamonds: Round Brilliant cut: 22 = 0.55 carats total estimated weight, measuring 1.9mm  
Diamonds: Round Brilliant cut: 14 = 0.28 carats total estimated weight, measuring 1.7mm  
Diamonds: Round Brilliant cut: 28 = 0.16 carats total estimated weight, measuring 1.2mm  
Colour Top light brown, Clarity SI (Averaged)

Exchange Rate: AUD \$0.66  
(AUD\$/Ounce): Gold \$3087  
Platinum \$1401

*Sheppard*

**TEENA SHEPPARD**  
FGAA, Dip GEM, NCJV Registered Valuer Reg W0084  
Gemmologist, HRD Graduate  
Member NCJV WA Division  
Member GAA WA Division



The diamond/gemstone weights colour and clarity are estimated, exact measurements could not be obtained due to setting restrictions. Based on the current value at the time of valuation and includes Australian Government taxes where applicable. This valuation is not suitable for any other purpose(s) than stated above and should not be relied on by any entity besides the addressee unless specifically noted. Due to the high probability/possibility of undisclosed 'salted/mixed' parcels in the current local and international market of Laboratory grown diamonds with natural mined diamonds and high degree of difficulty identifying these stones, no liability is taken by the valuer and/or business named on this certificate/valuation/document, the identification is limited by restrictions imposed by the settings, size of the stone/stones and current equipment available to trade gemmologists. Whilst all due diligence is practised and stringent guidelines are adhered to for best practise, in accordance with the NCJV code of ethics, further advanced gemmological testing (at the owner/s expense) using specialised equipment may/is required for positive identification.