



ABN 89 626 762 856 Tel: (08) 9361 2844
415 Albany Highway, Victoria Park, WA. 6100

Web: www.victoriajeweller.com.au Email: info@victoriajeweller.com.au



CERTIFICATE OF VALUATION

Name: Cash Converters - Belmont
Address: N/A

Reference: 10032-285181 1-2
Date: 3 April 2024

Description

Stamped 750, 18ct white gold.
The pear cut diamond is one vee two claw set, centred. Round brilliant cut diamonds are claw set surrounding in a halo and displayed upon each split and flared shoulder.



Measurements

1 x Diamond - Pear Brilliant cut, 6.97x4.49x3.10mm total estimated weight 0.58cts
Colour G, Clarity S12. Thick faceted girdle.
4 x Diamonds - Round Brilliant cut, 1.9-2mm total estimated weight 0.12cts
2 x Diamonds - Round Brilliant cut, 1.7mm total estimated weight 0.04cts
30 x Diamonds - Round Brilliant cut, 1.5mm total estimated weight 0.45cts
Colour F-H, Clarity SI



Total diamond weight: 1.19cts
Band: Flat
Ring Size: M
Manufacture: Mass production cast
Shank: 1.2<2.1mm
Total Weight: 3.83 grams

Valuation based on retail replacement at a Perth traditional bricks and mortar retail outlet.
This valuation has been prepared for the sole purpose of retail replacement at a traditional bricks and mortar retail store. The value in this valuation may not be indicative of the usual market or sale price of this item. The valuation is subject to the terms and conditions supplied on the take-in form at the time of requesting this valuation, see reverse side.

SIX THOUSAND & THIRTY DOLLARS

\$6,030.00

Represents the value for such articles for the purposes stated.

Exchange Rate: 0.64
Gold: \$3519
Plat: \$1459
(AUD\$/ounce)



TEENA SHEPPARD FGAA
Dip GEM, NCVJ Registered Valuer Reg W0084
Gemologist
Member NCVJ WA Division
MEMBER GAA WA Division

T Sheppard

Gemstones have not been removed from the settings for accurate assessment, all grades and weights are approximate. Valuation is based on the current value at the time of valuation and includes Australian Government Taxes where applicable.
This valuation is not suitable for any purpose other than the purpose(s) stated above and should not be relied on by an entity besides the addressee unless specifically noted.



ABN 89 626 762 856 Tel: (08) 9361 2844
415 Albany Highway, Victoria Park, W.A. 6100

Web: www.victoriajeweller.com.au Email: info@victoriajeweller.com.au



CERTIFICATE OF VALUATION

Name: Cash Converters - Belmont
Address: N/A

Reference: 10032-285181 2-2
Date: 3 April 2024

Description

PAIR OF DIAMOND WEDDING RINGS
Stamped 750, 18ct White gold.
The diamonds are four scalloped claw set in a horizontal row.



Measurements

36 x Diamonds - Round Brilliant cut, 1.7-1.8mm total estimated weight 0.72cts
Colour G-H, Clarity SI-P1

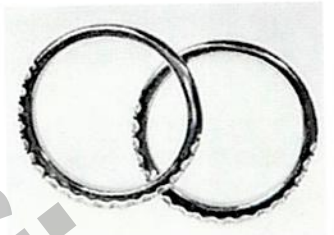

Total diamond weight: 0.72cts
Band: Flat
Ring Size: M
Manufacture: Mass production cast
Shank: 1.4<1.8mm
Total Weight: 4.21 grams

Valuation based on retail replacement at a Perth traditional bricks and mortar retail outlet.

This valuation has been prepared for the sole purpose of retail replacement at a traditional bricks and mortar retail store. The value in this valuation may not be indicative of the usual market or sale price of this item. The valuation is subject to the terms and conditions supplied on the take-in form at the time of requesting this valuation, see reverse side.

THREE THOUSAND NINE HUNDRED & TWENTY-FIVE DOLLARS
\$3,925.00

Represents the value for such articles for the purposes stated.

Exchange Rate: 0.64 (AUD\$/ounce)
Gold: \$3519
Plat: \$1459

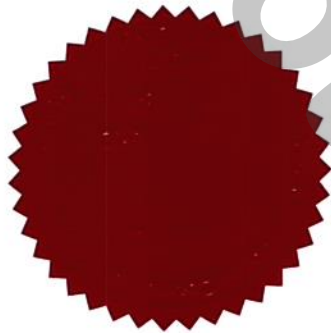

TEENA SHEPPARD FGAA
Dip GEM, NCJV Registered Valuer Reg W0084
Gemmologist
Member NCJV WA Division
MEMBER GAA WA Division

T Sheppard

Gemstones have not been removed from the settings for accurate assessment, all grades and weights are approximate. Valuation is based on the current value at the time of valuation and includes Australian Government Taxes where applicable.
This valuation is not suitable for any purpose other than the purpose(s) stated above and should not be relied on by an entry besides the addressee unless specifically noted.