



# Australian Gem Testing Laboratory

AUSTRALIAN DIAMOND & JEWELLERY VALUATION CENTRE

Suite 1205 A, 227 Collins Street, Melbourne, Victoria 3000, Australia.  
03 9492 9274 49 valuations@mbloodgroup.com Telephone (613) 9650 7221

GR 028500274642

Date: 8 March 2024  
Valuation No: MMBCC14435  
Customer No: 14489  
Page: 1 of 1

GR9950

## Valuation for Traditional Retail Insurance Replacement

### Item 1

One, 14ct white gold, multistone, gem set ring, of cut construction. Plain, narrow, tapered band of 1.44mm in width (at base) x 1.13mm depth, with half way and open back settings.

Feature central four claw railed setting, housing one round brilliant cut diamond, claw set. To either side is three round brilliant cut diamonds, tapering in size, channel claw set. All secured between the extended shoulders of the plain and polished band, each shoulder having four round brilliant cut diamonds, tapering in size, channel set.

Polished finish - stamped '14K MHJ' - acid tested as 14 carat gold. Finger size is K.

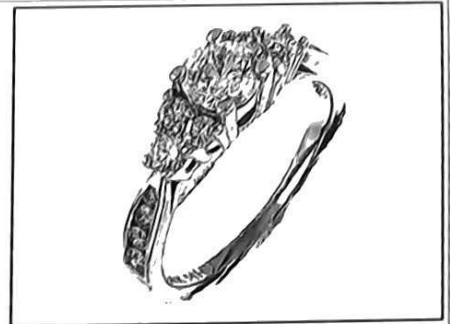

### The ring contains:

- One claw set round brilliant cut diamond, clarity 'P1', colour 'H'.  
Dimensions = 5.14mm(Dia) x 3.14mm(D-estimated) x 2%(Girdle Thickness)  
Total Weight = 0.51ct (estimated - see NOTE below)
- Six claw set round brilliant cut diamonds, clarity 'P1 & P2' (mixed), colour 'H'.  
Dimensions = 2.55mm(Dia) x 1.56mm(D-estimated) x 2%(Girdle Thickness) (smallest)  
Dimensions = 2.70mm(Dia) x 1.65mm(D-estimated) x 2%(Girdle Thickness) (largest)  
Total Weight = 0.34ct (estimated - see NOTE below)
- Eight channel set round brilliant cut diamonds, clarity 'P1, P2 & P3' (mixed), colour 'H'.  
Dimensions = 1.30mm(Dia) x 0.79mm(D-estimated) x 2%(Girdle Thickness) (smallest)  
Dimensions = 2.10mm(Dia) x 1.28mm(D-estimated) x 2%(Girdle Thickness) (largest)  
Total Weight = 0.15ct (estimated - see NOTE below)

Total Item Weight = 2.67 grams - Total Gemstone Weight = 1.00ct - Total Metal Weight = 2.47 grams (estimated)

NOTE: Due to setting constraints, the exact dimensions of the gemstones cannot be ascertained. Therefore, weights of the gemstones are very much estimated. For accurate testing, weights, colour, and clarity gradings, the gemstones require removal from the settings. The below replacement figure is based upon crafting a similar ring employing similar materials and techniques being for a retail insurance purpose only. This figure does not represent the previous selling price of the item and will not be indicative of the resale value of the item.

**Insurance Replacement Valuation \$4,200.00**

The total of the one item included in this valuation is Four Thousand Two Hundred dollars.

**Total Value = \$4,200.00**

These items were valued for Cash Converters  
by Margaret M Blood F.G.A.A., Dip. D.T., N.C.J.V., R.V. 345

Exchange Rates: US\$ 0.6620 Yen 97.9499 Metal Prices (US\$/ounce) : Gold 2158.00 Silver 24.37 Platinum 928.00

The article(s) described above have been examined and the values given are an expression of our opinion on the date stated. Gemstones have not been removed from the settings for accurate assessment and all grades, weights, and dimensions are approximate, unless otherwise stated. Whilst all care has been taken in making this valuation, no liability is accepted other than to the person to whom the certificate is given for any errors or omissions, including any liability to the person by reason of negligence. This valuation is NOT transferable to any third person or party. Values expressed in Australian dollars (including GST) and are based on current market conditions. This valuation has been made with the standards and methods of the National Council of Jewellery Valuers, using accepted procedures, and systems advocated by this organisation. The values are based on the valuer's judgment of gemstone quality, mounting and manufacturing costs and are made to the best of the valuer's ability. A diamond colour grading of "F" (Rare White Plus) or better and a clarity grading of Vs (or better), cannot be given to a set diamond. A valuation of a certified diamond is based upon the gradings provided on the certificate. The replacement figure of older cut diamonds is based upon the modern cut equivalent of same estimated weight, colour, and clarity. A valuation for Traditional Retail Insurance Replacement does not infer any saving on a purchase price and will not be indicative of the resale value of the item.

