



VICTORIA JEWELLER & WATCHMAKER

ABN 89 626 762 856 Tel: (08) 9361 2844
415 Albany Highway, Victoria Park, W.A. 6100



Web: www.victoriajeweller.com.au Email: info@victoriajeweller.com.au

CERTIFICATE OF VALUATION

Cash Converters – Rockingham
N/A

Reference: 1931-G24ER0129A
Date: 21 May 2024

Description

LABORATORY GROWN DIAMOND EARSTUDS

Stamped 18KT. 18ct White gold.

Laboratory grown diamonds are rhodium plate six claw chener adjacent to threaded posts and have matching butterflies fitted.



Measurements

1 x Laboratory Grown Diamond – Round Brilliant cut, 8x8x5mm total weight 2.05cts

1 x Laboratory Grown Diamond – Round Brilliant cut, 8x8x5.1mm total weight 2.05cts

Colour E, Clarity VVS

Accompanied by Global Institute of Gemology Lab-grown Jewellery report # GIGSRT2024051427.

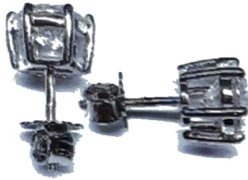

Total diamond weight: 4.10cts

Band: N/A

Ring Size: N/A

Manufacture: Cadcam

Shank: N/A

Total Weight: 4.35 grams

Valuation based on retail replacement at a Perth traditional bricks and mortar retail outlet.

This valuation has been prepared for the sole purpose of retail replacement at a traditional bricks and mortar retail store. The value in this valuation may not be indicative of the usual market or sale price of this item. The valuation is subject to the terms and conditions supplied on the take-in form at the time of requesting this valuation, see reverse side.

NINE THOUSAND FOUR HUNDRED & EIGHTY DOLLARS

\$9,480.00

Represents the value for such articles for the purposes stated.

Exchange Rate: A.67 Gold: \$3649 Plat: \$1608
(AUD\$/Ounce)

TEENA SHEPPARD FGAA

Dip GEM, NCJV Registered Valuer Reg W0084

Gemmologist

Member NCJV WA Division

MEMBER GAA WA Division

T Sheppard



Gemstones have not been removed from the settings for accurate assessment, all grades and weights are approximate. Valuation is based on the current value at the time of valuation and includes Australian Government Taxes where applicable. This valuation is not suitable for any purpose other than the purpose(s) stated above and should not be relied on by an entity besides the addressee unless specifically noted.