

Jewellery Appraisal

Mark Nixon Consulting

Cash Converters - PROSPECT
stock code - 023100466458

Valuation No : 79200

Date : 28/08/2024

Page : 1

Item No. : 1

Item Number 1 of 1

Section 1 - Appraisal and Description

RUBY & DIAMOND PENDANT

Ruby - one 3.5mm square cut, deep brownish red colour, eye clean, 0.35 carats estimated weight
Diamonds - twenty eight 1.3mm round brilliant cut, G-I colour, SI clarity, 0.28 carats total estimated weight
Pendant - 36x26mm flat square plate 'cross' design with overlaid band plate ends and a square rubbed-in & bead set cluster centre. The pendant has a ring top and an articulated fluted triangular chain runner.
Condition - good
Manufacture - fully hand made
Stamp - "Class A 750"
Material - 18ct yellow & white gold
Weight - 13.32 grams

Section 2 - Variables and Special Notes

The dollar values expressed in this appraisal document are current as of August 28, 2024 and have been prepared using the following variables:

Metal Prices; \$3723 Australian per ounce for fine gold.
US/Australian Exchange Rate; 0.679

This appraisal is for Insurance Replacement Purposes only and should not be used as a guide to retail sale purchase prices. No responsibility can be taken for any difficulties arising in regard to sale or purchase of the listed items

This appraisal document is subject to the attached "Conditions of Valuation" which can be found on the reverse side of the cover page. This page should be attached to this document, however if it has become separated, please contact the supplier of this valuation for a replacement cover page and/or conditions of valuation.

Section 3 - Photograph

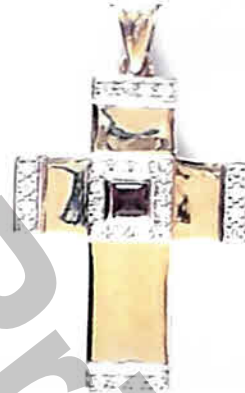

Section 4 - Value and Purpose

RETAIL REPLACEMENT VALUATION FOR INSURANCE PURPOSES

Subject to the attached Conditions of Valuation, the undersigned independent registered appraiser's opinion of the value(s) that the described item(s) could be insured for and, if lost, be replaced under normal shop-front retail conditions in the Adelaide, South Australian marketplace is:

\$6,800.00 inclusive of GST (six thousand eight hundred dollars).

Section 5 - Valuers Statements & Signature

Subject to the attached Conditions of Valuation.

Whilst all care has been taken in the preparation of this appraisal, no liability is accepted other than to the person to whom the certificate is titled.

Signed

Handwritten signature in blue ink over a circular official stamp. The stamp contains text including 'Mark Nixon Consulting', 'Jewellery Appraiser', and 'Adelaide, South Australia'. The signature is written in a cursive style.