



Victoria Jeweller & Watchmaker

415 Albany Highway Victoria Park WA 6100 ABN: 8966762856 PH: 08 93612844
Web: www.victoriajeweller.com.au Email: info@victoriajeweller.com.au

Madden Finance, Perth
Ref: 748-019524

Date: 13 March 2024

CERTIFICATE OF VALUATION

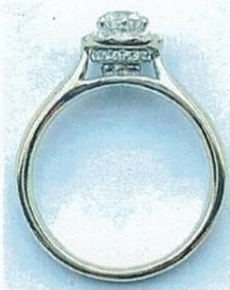

Description: A stamped 18K Michaelle Beville, 337862104, white gold twenty five diamond ring. The large diamond is six claw collet set in the centre with a surrounding halo of four claw set diamonds and a surrounding halo of four claw set diamonds, set at the base. The shoulders are park lane design and the slightly rounded band measures 2.1mm at the base. Cast – hand assembled manufacture.
Ring Size: M.

Measurements:

- 1 x Diamond – round brilliant cut, 4.76mm x 4.79mm x 3.07mm, actual weight 0.44ct, IGI Grade: Clarity I1, Colour H, Laser Inscribed Girdle: IGI 337862104.
- 12 x Diamonds – round brilliant cut, 1.7mm, estimated weight 0.02ct each, Clarity P1-P2, Colour G-I.
- 12 x Diamonds – round brilliant cut, 1.0mm, estimated weight 0.004ct each, Clarity SI, Colour G-I.

Due to the stones being set the weight, clarity and colour are estimated.
Total Diamond Weight: 0.728ct.
Total Weight: 4.00 grams.

Valuation based on retail replacement in a traditional bricks and mortar Perth retail outlet.

Retail Replacement Value

\$4,545.00

The total valuation of this item is four thousand five hundred and forty five dollars.

Exchange Rate: US\$0.66
Metal Prices: Aus \$: Gold - \$3,276.48

R9Macham

Valued by Rebecca Macham FGAA. NCJV Reg Valuer WA0063

Gemstones have not been removed from the settings for accurate assessment, all grades and weights are approximate. Valuation is based on the current value at the time of valuation and includes Australian Government Taxes where applicable. This valuation is not suitable for any purpose other than the purpose(s) stated above and should not be relied on by an entity besides the addressee unless specifically noted.