



Australian Gem Testing Laboratory

AUSTRALIAN DIAMOND & JEWELLERY VALUATION CENTRE

Suite 1205 A, 227 Collins Street, Melbourne, Victoria 3000, Australia.
ABN 82674987449 valuations@mbloodgroup.com Telephone (613) 9650 7221

PR 002000452318

Date: 18 March 2024
Valuation No: MMBCC14570
Customer No: 14624
Page: 1 of 1

Valuation for Traditional Retail Insurance Replacement

Item 1

One, 14ct white gold, multistone, gem set ring, of cast construction. Plain, narrow, tapered band of 2.98mm in width (at base) x 1.20mm depth, with a curved and split underrail.

Feature central 'cluster' style section, housing nine round brilliant cut diamonds, largest to the centre, tapering in size to the corners, then alternating to the smallest, claw set & bezel set (mixed). Surrounded by twenty round brilliant cut diamonds, claw set. A 'U' shape double rail base support, all secured between the extended shoulders of the plain and polished band. Each shoulder having a three row design, housing nineteen round brilliant cut diamonds, larger to the centre row, claw set.

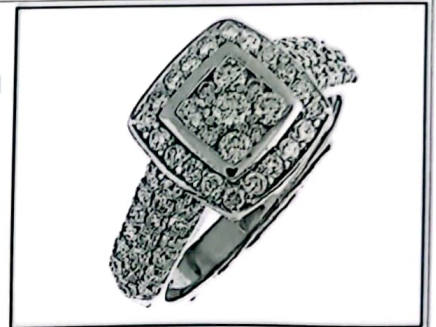

Polished finish - stamped '14K MHJ' - acid tested as 14 carat gold. Finger size is O.

The ring contains:

Five claw set & bezel set (mixed) round brilliant cut diamonds, clarity 'Si', colour 'H'.
Dimensions = 2.20mm(Dia) x 1.34mm(D-estimated) x 2%(Girdle Thickness) (smallest)
Dimensions = 2.60mm(Dia) x 1.59mm(D-estimated) x 2%(Girdle Thickness) (largest)
Total Weight = 0.25ct (estimated - see NOTE below)

Sixty Two claw set round brilliant cut diamonds, clarity 'Si', colour 'H'.
Dimensions = 1.30mm(Dia) x 0.79mm(D-estimated) x 2%(Girdle Thickness) (smallest)
Dimensions = 1.70mm(Dia) x 1.04mm(D-estimated) x 2%(Girdle Thickness) (largest)
Total Weight = 1.00ct (estimated - see NOTE below)

Total Item Weight = 5.60 grams - Total Gemstone Weight = 1.25ct - Total Metal Weight = 5.35 grams (estimated)

NOTE: Due to setting constraints, the exact dimensions of the gemstones cannot be ascertained. Therefore, weights of the gemstones are very much estimated. For accurate testing, weights, colour, and clarity gradings, the gemstones require removal from the settings. The below replacement figure is based upon crafting a similar ring employing similar materials and techniques being for a retail insurance purpose only. This figure does not represent the previous selling price of the item and will not be indicative of the resale value of the item.

Insurance Replacement Valuation \$4,600.00

The total of the one item included in this valuation is Four Thousand Six Hundred dollars.

Total Value = \$4,600.00

These items were valued for Cash Converters
by Margaret M Blood F.G.A.A., Dip. D.T., N.C.J.V., R.V. 345

Exchange Rates: US\$ 0.6563 Yen 97.7879 Metal Prices (US\$/ounce): Gold 2155.70 Silver 25.18 Platinum 936.00

The article(s) described above have been examined and the values given are an expression of our opinion on the date stated. Gemstones have not been removed from the settings for accurate assessment and all grades, weights, and dimensions are approximate, unless otherwise stated. Whilst all care has been taken in making this valuation, no liability is accepted other than to the person to whom the certificate is given for any errors or omissions, including any liability to the person by reason of negligence. This valuation is NOT transferable to any third person or party. Values expressed in Australian dollars (including GST) and are based on current market conditions. This valuation has been made with the standards and methods of the National Council of Jewellery Valuers, using accepted procedures, and systems advocated by this organisation. The values are based on the valuer's judgment of gemstone quality, mounting and manufacturing costs and are made to the best of the valuer's ability. A diamond colour grading of "F" (Rare White Plus) or better and a clarity grading of Vs (or better), cannot be given to a set diamond. A valuation of a certified diamond is based upon the gradings provided on the certificate. The replacement figure of older cut diamonds is based upon the modern cut equivalent of same estimated weight, colour, and clarity. A valuation for Traditional Retail Insurance Replacement does not infer any saving on a purchase price and will not be indicative of the resale value of the item.

