

Australian Gem Testing Laboratory

AUSTRALIAN DIAMOND & JEWELLERY VALUATION CENTRE

Suite 1205 A, 227 Collins Street, Melbourne, Victoria 3000, Australia.
ABN 82674987449 valuations@mbloodgroup.com Telephone (613) 9650 7221

PN 001900369105

PN 1389

Date: 15 March 2024
Valuation No: JSCCC17926
Customer No: 18021
Page: 1 of 1

Valuation for Traditional Retail Insurance Replacement

Item 1

One lady's, handfinished raised 18ct white gold & gemstone set, multistone ring. Plain, wide, low half round, tapered band, measures 6.64mm width (at base) x 2.79mm depth, with curved underrail, openback settings, underneath. Comprising a clam style ring design, housing mixed gemstones, pave bead set (mixed). The extended shoulders, taper wide to the setting, from both sides. Polished finish, stamped "750" - acid tested as 18 carat gold. Finger size = M.

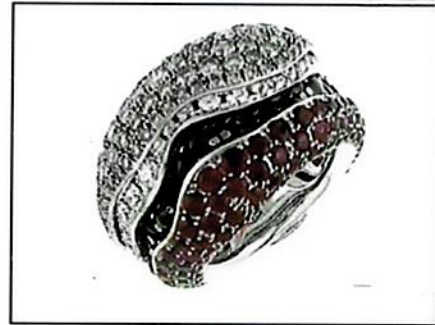

The ring contains;

Eighty Eight pave set round natural rubies (some glass filled), colour is "dark - red".
Dimensions = 1.15mm (average diameter) x 0.70mm (D-estimated) (smallest)
Dimensions = 2.35mm (average diameter) x 1.43mm (D-estimated) (largest)
Total Weight = 3.10ct (estimated - see NOTE below).

One Hundred And One pave set round brilliant cut diamonds, clarity is "Si & P1"(mixed), colour is "lite brown tint", medium cut quality.

Dimensions = 1.20mm (average diameter) x 0.73mm (D-estimated) (smallest)
Dimensions = 2.50mm (average diameter) x 1.53mm (D-estimated) (largest)
Total Weight = 4.55ct (estimated - see NOTE below).

Twenty One bead set round brilliant cut diamonds, clarity is "Si & P1"(mixed), colour is "H to I"(mixed), medium cut quality.

Dimensions = 1.60mm (average diameter) x 0.98mm (D-estimated) (smallest)
Dimensions = 2.50mm (average diameter) x 1.53mm (D-estimated) (largest)
Total Weight = 0.95ct (estimated - see NOTE below).

Twenty Three bead set round natural black star sapphire cabochons.

Dimensions = 2.80mm (average diameter-estimated) (smallest)
Dimensions = 3.20mm (average diameter-estimated) (largest)
Total Weight = 3.00ct (estimated - see NOTE below).

Total Item Weight = 26.81 grams, Total Gemstone Weight = 11.60ct, Total Metal Weight = 24.49 grams (estimated)

NOTE: Limited gemmological testing, inset. The Ruby's ID as natural however most if not all are possibly glass filled, & would require all unsetting for full gemmological testing, for verification. Due to setting constraints, the exact dimensions of the gemstones cannot be ascertained. Therefore, weights of the gemstones are very much estimated. For accurate testing, weights, colour, and clarity gradings, the gemstones require removal from the settings. The below replacement figure is based upon crafting a similar ring employing similar materials and techniques being for a retail insurance purpose only. This figure does not represent the previous selling price of the item and will not be indicative of the resale value of the item.

Insurance Replacement Valuation \$17,880.00

The total of the one item included in this valuation is Seventeen Thousand Eight Hundred and Eighty dollars.

Total Value = \$17,880.00

These items were valued for Cash Converters
by James S Christie F.G.A.A., Dip. D.T., N.C.J.V. R.V. 264

Exchange Rates: US\$ 0.6583 Yen 97.6015 Metal Prices (US\$/ounce) : Gold 2162.60 Silver 24.79 Platinum 926.00

The article(s) described above have been examined and the values given are an expression of our opinion on the date stated. Gemstones have not been removed from the settings for accurate assessment and all grades, weights, and dimensions are approximate, unless otherwise stated. Whilst all care has been taken in making this valuation, no liability is accepted other than to the person to whom the certificate is given for any errors or omissions, including any liability to the person by reason of negligence. This valuation is NOT transferable to any third person or party. Values expressed in Australian dollars (including GST) and are based on current market conditions. This valuation has been made with the standards and methods of the National Council of Jewellery Valuers, using accepted procedures, and systems advocated by this organisation. The values are based on the valuer's judgment of gemstone quality, mounting and manufacturing costs and are made to the best of the valuer's ability. A diamond colour grading of "F" (Rare White Plus) or better and a clarity grading of Vvs (or better), cannot be given to a set diamond. A valuation of a certified diamond is based upon the gradings provided on the certificate. The replacement figure of older cut diamonds is based upon the modern cut equivalent of same estimated weight, colour, and clarity. A valuation for Traditional Retail Insurance Replacement does not infer any saving on a purchase price and will not be indicative of the resale value of the item.

