



# VICTORIA JEWELLER & WATCHMAKER

ABN 89 626 762 856 Tel: (08) 9361 2844

415 Albany Highway, Victoria Park, W.A. 6100

Web: www.victoriajeweller.com.au Email: info@victoriajeweller.com.au



## CERTIFICATE OF VALUATION

Name: Cash Converters – Vic Park

Address: N/A

Reference: 1946-225691

Date: 16 July 2024

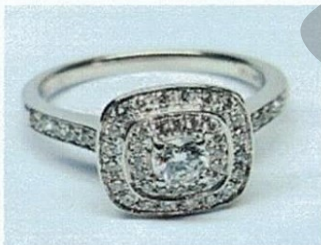

### Description

### DIAMOND RING

Stamped 750, 22K 0.50 michael hill. 18ct White gold.

The centre diamond is four claw set centred. Diamonds are four claw set in the double halo and is displayed upon the yellow gold lotus stye gallery and diamonds are claw set upon each upraised shoulder. Exact replacement may be difficult.



### Measurements

1 x Diamonds – Round Brilliant cut, 3.5mm total estimated weight 0.16cts

Colour F, Clarity P1

32 x Diamonds – Round Brilliant cut, 1.3-1.4mm total estimated weight 0.26cts

16 x Diamonds – Round Brilliant cut, 1mm total estimated weight 0.08cts

Colour G-H, Clarity P1

Total diamond weight: 0.50cts

Manufacture: Mass production cast

Band: Flat

Shank: 1.6,2mm

Ring Size: 1 1/2

Total Weight: 3.74 grams

Valuation based on **retail replacement at a Perth traditional bricks and mortar retail outlet.**

This valuation has been prepared for the sole purpose of retail replacement at a traditional bricks and mortar retail store. The value in this valuation may not be indicative of the usual market or sale price of this item. The valuation is subject to the terms and conditions supplied on the take-in form at the time of requesting this valuation, see reverse side.

**THREE THOUSAND THREE HUNDRED & FOURTY-FIVE DOLLARS**

**\$3,345.00**

Represents the value for such articles for the purposes stated.

Exchange Rate: A.67  
(AUD\$/Ounce)

Gold: \$3562

Plat: \$1503

### TEENA SHEPPARD FGAA

Dip GEM, NCJV Registered Valuer Reg W0084

Gemmologist

Member NCJV WA Division

Member GAA WA Division

*T Sheppard*



Gemstones have not been removed from the settings for accurate assessment, all grades and weights are approximate. Valuation is based on the current value at the time of valuation and includes Australian Government Taxes where applicable.

This valuation is not suitable for any purpose other than the purpose(s) stated above and should not be relied on by an entity besides the addressee unless specifically noted.