



VICTORIA JEWELLER & WATCHMAKER

ABN 89 626 762 856 Tel: (08) 9361 2844

415 Albany Highway, Victoria Park, W.A. 6100

Web: www.victoriajeweller.com.au Email: info@victoriajeweller.com.au



RETAIL REPLACEMENT VALUATION

Name: *Cash Converters – Osborne Park*

Address: *N/A*

Valuation/Stock: *458-222355*

Date: *5th October 2023*



This valuation has been prepared for the sole purpose of retail replacement at a traditional bricks and mortar retail store. The value noted in this valuation may not be indicative of the usual market or sale price of this item. This valuation is subject to the terms and conditions supplied on the take-in form at the time of requesting the valuation, see reverse side.

We have examined the articles in the below schedule and in our opinion the total of **EIGHT THOUSAND FOUR HUNDRED & NINETY-NINE DOLLARS** **TOTAL \$8,499.00**

Represents the value for such articles for the purposes stated.

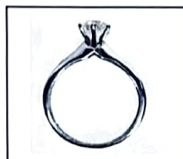

DESCRIPTION: **DIAMOND SOLITAIRE RING**

(Stamped 750, H46987 michael hill) 18ct White gold.

The diamond is six claw collet set upon upswept pinched design shoulders. **This item is from the Michael Hill Jeweller 'Certified Solitaire Engagement Ring Collection', SKU: 11138884 and is priced for replacement at a Michael Hill Jeweller retail store.**

TOTAL ESTIMATED DIAMOND WEIGHT: <i>0.77cts</i>	
BAND: <i>Flat</i>	SHANK: <i>1.8<1.7mm</i>
SIZE: <i>1 1/2</i>	WEIGHT: <i>2.94 grams</i>
MANUFACTURE: <i>Mass production cast</i>	

*Diamond: Round Brilliant cut: 1 = 0.77 carats total estimated weight, measuring 5.61x5.64x3.71mm
 Colour I, Clarity P1
 Girdle: Very thick faceted
 Fluorescence: Faint
 Cut Grade: Good
 As per ADGL Diamond report # H46987, laser inscribed: ADGL H46987 michael hill.*

Exchange Rate: AUD \$0.63

(AUD\$/Ounce): Gold \$2890

Platinum \$1405

Teena Sheppard

TEENA SHEPPARD

FGAA, Dip GEM, NCJV Registered Valuer Reg W0084

Gemmologist,

Member NCJV WA Division

Member GAA WA Division



The diamond/gemstone weights colour and clarity are estimated, exact measurements could not be obtained due to setting restrictions. Based on the current value at the time of valuation and includes Australian Government taxes where applicable. This valuation is not suitable for any other purpose(s) than stated above and should not be relied on by any entity besides the addressee unless specifically noted. Due to the high probability/possibility of undisclosed 'salted/mixed' parcels in the current local and international market of Laboratory grown diamonds with natural mined diamonds and high degree of difficulty identifying these stones, no liability is taken by the valuer and/or business named on this certificate/valuation/document, the identification is limited by restrictions imposed by the settings, size of the stone/stones and current equipment available to trade gemmologists. Whilst all due diligence is practised and stringent guidelines are adhered to for best practise, in accordance with the NCJV code of ethics, further advanced gemmological testing (at the owner/s expense) using specialised equipment may/is required for positive identification.



ADGL

Australian Diamond Grading Laboratory

www.adgl.com.au

Cut grade calculated by
GIA Facetware™

The following were, at the time of examination by the Australian Diamond Grading Laboratory (ADGL), the characteristics of the diamond described herein using the following equipment: 10x magnification (fully corrected triplet loupe and binocular microscope), diamondlite, diamond colour master stones and digital diamond colour grading machine, ultraviolet lamps, millimetre gauge, carat balance, OGI MegaScope Proportion Analyser and ancillary instruments as necessary.

This diamond has been graded under the internationally recognised standards of the 4Cs; Carat Weight, Colour, Clarity and Cut. This report is not a valuation or appraisal. The recipient of the report may wish to consult an accredited jeweller or gemmologist about the importance and interrelationship of cut, colour, clarity and carat weight.

The characteristics for this diamond have been established in accordance with strict guidelines for quality control and using scientific methods together with state of the art technology.

CERTIFICATE NO. H46987

28/01/2014

Shape ROUND
Carat Weight 0.77 ct
Diameter mm (5.61 - 5.64) 5.63
Table Size % 59
Crown Angle ° 37.50
Pavilion Angle ° 40.80
Star Length % 46.8
Lower Half % 78.8
Girdle Thickness % 6.33
Culet Size % 0.2
Crown Height % 18.50
Pavilion Depth % 43.00
Total Depth % 66.0
Cut Grade GOOD

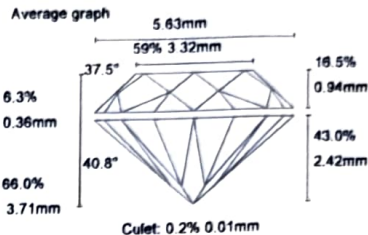

Symmetry VERY GOOD
Polish VERY GOOD
Colour I
Clarity I1
Comments Inscribed ADGL H46987 & michael hill

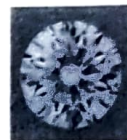

Signature

[Handwritten Signature]
M. Muller B Comm. G.I.A. (DIA) (1983)

GIA Colour Grading Scale



GIA Clarity Grading Scale



GIA Cut Grading Scale

Cut Grade	Excellent	Very Good	X Good	Fair	Poor	Very Poor
Symmetry	Excellent	X Very Good	Good	Fair	Poor	Very Poor
Polish	Excellent	X Very Good	Good	Fair	Poor	Very Poor

Diamond Brilliance Grading Scale

