



VICTORIA JEWELLER & WATCHMAKER

ABN 89 626 762 856 Tel: (08) 9361 2844
415 Albany Highway, Victoria Park, W.A. 6100



Web: www.victoriajeweller.com.au Email: info@victoriajeweller.com.au

RETAIL REPLACEMENT VALUATION

Name: *Cash Converters Osborne Park*
Address: *N/A*

Valuation/Stock: *442-220979*
Date: *30th June 2023*

This valuation has been prepared for the sole purpose of retail replacement at a traditional bricks and mortar retail store. The value noted in this valuation may not be indicative of the usual market or sale price of this item. This valuation is subject to the terms and conditions supplied on the take-in form at the time of requesting the valuation, see reverse side.

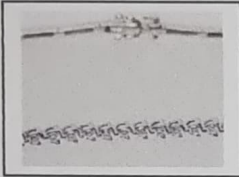

We have examined the articles in the below schedule and in our opinion the total of
THREE THOUSAND EIGHT HUNDRED & NINETY DOLLARS
Represents the value for such articles for the purposes stated.

TOTAL
\$3,890.00

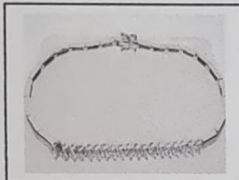

DESCRIPTION: **DIAMOND BRACELET**
(Stamped 750) 18ct White gold.

The diamonds are three claw collet set in a centred length and set adjacent to hollow hinged rectangle links forming the bracelet and has a slide box clasp with twin figure eight safety clips. Exact replacement may be difficult.

TOTAL ESTIMATED DIAMOND WEIGHT: <i>0.38cts</i>	
MEASURING <i>17.9 centimetres</i>	WEIGHT: <i>5.29 grams</i>
MANUFACTURE: <i>Cast & assembled</i>	

Diamonds: Round Brilliant cut: 19 = 0.38 carats total estimated weight, measuring 1.7mm
Colour F-G, Clarity SI (Averaged)

Exchange Rate AUD \$ 0.66 Metal Price (AUD\$/Ounce) Gold \$2901.29 Platinum \$1420.57

Signed:

TEENA SHEPPARD
FGAA, Dip GEM, NCJV Registered Valuer Reg W0084
Gemmologist,
Member NCJV WA Division
Member GAA WA Division



The diamond/gemstone weights colour and clarity are estimated, exact measurements could not be obtained due to setting restrictions. Based on the current value at the time of valuation and includes Australian Government taxes where applicable. This valuation is not suitable for any other purpose(s) than stated above and should not be relied on by any entity besides the addressee unless specifically noted.