



VICTORIA JEWELLER & WATCHMAKER

ABN 89 626 762 856 Tel: (08) 9361 2844

415 Albany Highway, Victoria Park, W.A. 6100

Web: www.victoriajeweller.com.au Email: info@victoriajeweller.com.au



CERTIFICATE OF VALUATION

Cash Converters, Fremantle

Reference: 1115-285569

Date: 18 June 2024

Description

An 18ct, stamped 750 2.00 yellow gold one laboratory grown diamond ring.
The laboratory grown diamond are white gold six claw collet set.
The upraised shoulders are tapered.

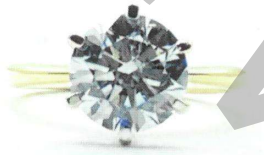

Measurements

- 1 x Laboratory Grown Diamond – Round brilliant cut.
- 8.24mm x 8.28mm x 4.88mm.
 - Actual weight 2.02ct.
 - Clarity VS2, Colour F.
 - Laser Inscribed Girdle: LABGROWN IGI LG483101550.



Accompanied with IGI Laboratory Grown Diamond Report: LG483101550, dated 7 June 2021.

<i>Total dia weight:</i>	2.02ct.	<i>Manufacture:</i>	Cast – hand assembled
<i>Band:</i>	Slightly rounded.	<i>Shank:</i>	2.0mm at the base.
<i>Ring Size:</i>	I.	<i>Total Weight:</i>	3.80 grams.

Valuation based on **retail replacement at a Perth Shiels Jewellery retail outlet.**

This valuation has been prepared for the sole purpose of retail replacement at a Shiels Jewellery retail store. The value in this valuation may not be indicative of the usual market or sale price of this item. The valuation is subject to the terms and conditions supplied on the take-in form at the time of requesting this valuation, see reverse side.

Seven thousand nine hundred and ninety nine dollars.

\$7,999.00

Represents the value for such articles for the purposes stated.

Exchange Rate: \$0.66 Gold: \$3525.63 Plat: \$1513.74
(AUD\$/Ounce)

Valued by Rebecca Macham
FGAA. NCJV Reg Valuer WA0063

R9 Macham



Gemstones have not been removed from the settings for accurate assessment, all grades and weights are approximate. Valuation is based on the current value at the time of valuation and includes Australian Government Taxes where applicable.

This valuation is not suitable for any purpose other than the purpose(s) stated above and should not be relied on by an entity besides the addressee unless specifically noted.