



VICTORIA JEWELLER & WATCHMAKER

ABN 89 626 762 856 Tel: (08) 9361 2844

415 Albany Highway, Victoria Park, W.A. 6100

Web: www.victoriajeweller.com.au Email: info@victoriajeweller.com.au



CERTIFICATE OF VALUATION

Name: Cash Converters – Armadale
Address: N/A

Reference: 2533-371170 1-3
Date: 20 June 2024



Description DIAMOND RING

Stamped 18K. 18ct Yellow gold.

The larger diamond is white gold six claw collet set centred. Diamonds are bead set upon each wrap-around and split style shoulder.



Measurements

1 x Diamond – Round Brilliant cut, 4.7mm total estimated weight 0.39cts

Colour Treated 'Ocean' blue, Clarity SI1

12 x Diamonds – Round Brilliant cut, 1.3-1.4mm total estimated weight 0.12cts

Colour I-J, Clarity SI

Total diamond weight: 0.51cts

Band: Flat

Ring Size: M

Manufacture: Ind'l cast & h/finished

Shank: 1.5<5mm

Total Weight: 5.36 grams

Valuation based on **retail replacement at a Perth traditional bricks and mortar retail outlet.**

This valuation has been prepared for the sole purpose of retail replacement at a traditional bricks and mortar retail store. The value in this valuation may not be indicative of the usual market or sale price of this item. The valuation is subject to the terms and conditions supplied on the take-in form at the time of requesting this valuation, see reverse side.

THREE THOUSAND FIVE HUNDRED & EIGHTY-FIVE DOLLARS

\$3,585.00

Represents the value for such articles for the purposes stated.

Exchange Rate: A.66 Gold: \$3507 Plat: \$1497
(AUD\$/Ounce)

TEENA SHEPPARD FGAA

Dip GEM, NCJV Registered Valuer Reg W0084

Gemmologist

Member NCJV WA Division

Member GAA WA Division

T Sheppard



Gemstones have not been removed from the settings for accurate assessment, all grades and weights are approximate. Valuation is based on the current value at the time of valuation and includes Australian Government Taxes where applicable.

This valuation is not suitable for any purpose other than the purpose(s) stated above and should not be relied on by an entity besides the addressee unless specifically noted.



VICTORIA JEWELLER & WATCHMAKER

ABN 89 626 762 856 Tel: (08) 9361 2844

415 Albany Highway, Victoria Park, W.A. 6100

Web: www.victoriajeweller.com.au Email: info@victoriajeweller.com.au



CERTIFICATE OF VALUATION

Name: Cash Converters – Armadale

Address: N/A

Reference: 2533-371170 2-3

Date: 20 June 2024

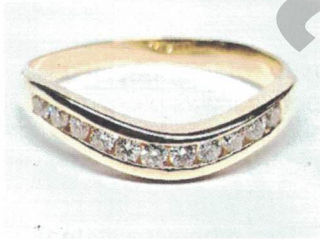

Description

DIAMOND WEDDING RING

Stamped 750. 18ct Yellow gold.

The diamonds are channel set upon the curved and fitted design.



Measurements

11 x Diamonds – Round Brilliant cut, 1.6-1.7mm total estimated weight 0.20cts
Colour I-J, Clarity SI1

Total diamond weight: 0.20cts

Band: Flat

Ring Size: L

Manufacture: Cast

Shank: 1.8<2.8mm

Total Weight: 2.32 grams

Valuation based on **retail replacement at a Perth traditional bricks and mortar retail outlet.**

This valuation has been prepared for the sole purpose of retail replacement at a traditional bricks and mortar retail store. The value in this valuation may not be indicative of the usual market or sale price of this item. The valuation is subject to the terms and conditions supplied on the take-in form at the time of requesting this valuation, see reverse side.

ONE THOUSAND FIVE HUNDRED & FOURTY-FIVE DOLLARS

\$1,545.00

Represents the value for such articles for the purposes stated.

Exchange Rate: A.66
(AUD\$/Ounce)

Gold: \$3507

Plat: \$1497

TEENA SHEPPARD FGAA
Dip GEM, NCJV Registered Valuer Reg W0084
Gemmologist
Member NCJV WA Division
Member GAA WA Division

T Sheppard



Gemstones have not been removed from the settings for accurate assessment, all grades and weights are approximate. Valuation is based on the current value at the time of valuation and includes Australian Government Taxes where applicable.

This valuation is not suitable for any purpose other than the purpose(s) stated above and should not be relied on by an entity besides the addressee unless specifically noted.



VICTORIA JEWELLER & WATCHMAKER

ABN 89 626 762 856 Tel: (08) 9361 2844

415 Albany Highway, Victoria Park, W.A. 6100

Web: www.victoriajeweller.com.au Email: info@victoriajeweller.com.au



CERTIFICATE OF VALUATION

Name: Cash Converters – Armadale
Address: N/A

Reference: 2533-371170 3-3
Date: 20 June 2024



Description

FITTED WEDDING RING

Stamped 750. 18ct Yellow gold.
The band is curved and fitted in design.



Measurements

Total diamond weight:	N/A	Manufacture:	Handmade
Band:	Flat	Shank:	2.4<3
Ring Size:	L ¾	Total Weight:	2.39 grams

Valuation based on **retail replacement at a Perth traditional bricks and mortar retail outlet.**

This valuation has been prepared for the sole purpose of retail replacement at a traditional bricks and mortar retail store. The value in this valuation may not be indicative of the usual market or sale price of this item. The valuation is subject to the terms and conditions supplied on the take-in form at the time of requesting this valuation, see reverse side.

ONE THOUSAND TWO HUNDRED & TWENTY-FIVE DOLLARS

\$1,225.00

Represents the value for such articles for the purposes stated.

Exchange Rate: A.66 Gold: \$3507 Plat: \$1497
(AUD\$/Ounce)

TEENA SHEPPARD FGAA
Dip GEM, NCJV Registered Valuer Reg W0084
Gemmologist
Member NCJV WA Division
Member GAA WA Division

T Sheppard



Gemstones have not been removed from the settings for accurate assessment, all grades and weights are approximate. Valuation is based on the current value at the time of valuation and includes Australian Government Taxes where applicable. This valuation is not suitable for any purpose other than the purpose(s) stated above and should not be relied on by an entity besides the addressee unless specifically noted.