



VICTORIA JEWELLER & WATCHMAKER

ABN 89 626 762 856 Tel: (08) 9361 2844
415 Albany Highway, Victoria Park, W.A. 6100

Web: www.victoriajeweller.com.au Email: info@victoriajeweller.com.au



RETAIL REPLACEMENT VALUATION

Name: Cash Converters - Phoenix Park
Address: N/A

Valuation/Stock: 11300-284614
Date: 25th October 2023

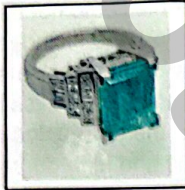

This valuation has been prepared for the sole purpose of retail replacement at a traditional bricks and mortar retail store. The value noted in this valuation may not be indicative of the usual market or sale price of this item. This valuation is subject to the terms and conditions supplied on the take-in form at the time of requesting the valuation, see reverse side.

We have examined the articles in the below schedule and in our opinion the total of **TOTAL**
SEVENTEEN THOUSAND ONE HUNDRED & TEN DOLLARS
Represents the value for such articles for the purposes stated. **\$17,110.00**



DESCRIPTION: DIAMOND & EMERALD DRESS RING
(Stamped 750) 18ct White gold.

The emerald is four corner claw square chenier set upon a patterned scroll gallery and features two graduated vertical rows of channel set princess cut diamonds and is finished with channel set baguette cut diamonds, below and in pairs.

TOTAL ESTIMATED DIAMOND WEIGHT: 0.62cts	
TOTAL ESTIMATED GEMSTONE WEIGHT: 3.34cts	
BAND: Flat	SHANK: 2<3mm
SIZE: M ¼	WEIGHT: 7.21 grams
MANUFACTURE: Cast	

Diamonds: Princess cut: 14 = 0.42 carats total estimated weight, measuring 1.7-1.8x1.7-1.8mm
 Diamonds: Baguette cut: 4 = 0.20 carats total estimated weight, measuring 2.5x1.7mm
 Colour G-H, Clarity VS-SI
 Emerald: Square cut: 1 = 3.34 carats total estimated weight, measuring 8.95x8.49x7.04mm
 Colour: Medium strong green
 Clarity: Minor visible inclusions
 Exact replacement may be difficult.

Exchange Rate: AUD \$0.63
(AUD\$/Ounce): Gold \$3124
Platinum \$1454

Sheppard

TEENA SHEPPARD
FGAA, Dip GEM, NCJV Registered Valuer Reg W0084
Gemmologist,
Member NCJV WA Division
Member GAA WA Division



The diamond/gemstone weights colour and clarity are estimated, exact measurements could not be obtained due to setting restrictions. Based on the current value at the time of valuation and includes Australian Government taxes where applicable. This valuation is not suitable for any other purpose(s) than stated above and should not be relied on by any entity besides the addressee unless specifically noted. Due to the high probability/possibility of undisclosed 'salted/mixed' parcels in the current local and international market of Laboratory grown diamonds with natural mined diamonds and high degree of difficulty identifying these stones, no liability is taken by the valuer and/or business named on this certificate/valuation/document, the identification is limited by restrictions imposed by the settings, size of the stone/stones and current equipment available to trade gemmologists. Whilst all due diligence is practised and stringent guidelines are adhered to for best practise, in accordance with the NCJV code of ethics, further advanced gemmological testing (at the owner/s expense) using specialised equipment may/is required for positive identification.