



VICTORIA JEWELLER & WATCHMAKER

ABN 89 626 762 856 Tel: (08) 9361 2844

415 Albany Highway, Victoria Park, W.A. 6100

Web: www.victoriajeweller.com.au Email: info@victoriajeweller.com.au



CERTIFICATE OF VALUATION

Cash Converters Victoria Park
Address

Reference: 1907-225207

Date: 6 May 2024



Description

A stamped 10K 0.50 Michael Hill white gold seventy seven diamond ring.
The central diamond is eight claw set with four claw set diamonds, set in three surrounding square halos.
Diamonds are four claw set along the park lane design split shoulders.

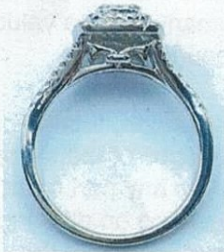

Measurements

- 1 x Diamond – round brilliant cut, 2.3mm, estimated weight 0.045ct, Clarity P2-P3, Colour G-I.
- 4 x Diamonds – round brilliant cut, 1.7mm, estimated weight 0.02ct each, Clarity P2-P3, Colour G-I.
- 32 x Diamonds – round brilliant cut, 1.2mm, estimated weight 0.007ct each, Clarity P2-P3, Colour G-I, one is chipped.
- 40 x Diamonds – round brilliant cut, 1.1mm, estimated weight 0.004ct each, Clarity P2-P3, Colour G-I.

Total dia weight: 0.509 ct.

Band: Slightly rounded.

Ring Size: O.

Manufacture: Cast.

Shank: 1.8mm at the base.

Total Weight: 3.30 grams.

Valuation based on **retail replacement at a Perth Michael Hill retail outlet.**

This valuation has been prepared for the sole purpose of retail replacement at a Michael Hill retail store. The value in this valuation may not be indicative of the usual market or sale price of this item. The valuation is subject to the terms and conditions supplied on the take-in form at the time of requesting this valuation, see reverse side.

One thousand seven hundred and ninety nine dollars.

\$1,799.00

Represents the value for such articles for the purposes stated.

Exchange Rate: \$0.65
(AUD\$/Ounce)

Gold: \$3490.87

Plat: \$1476.17

R9 Macham

Valued by Rebecca Macham
FGAA. NCJV Reg Valuer WA0063



Gemstones have not been removed from the settings for accurate assessment, all grades and weights are approximate. Valuation is based on the current value at the time of valuation and includes Australian Government Taxes where applicable.

This valuation is not suitable for any purpose other than the purpose(s) stated above and should not be relied on by an entity besides the addressee unless specifically noted.