



VICTORIA JEWELLER & WATCHMAKER

ABN 89 626 762 856 Tel: (08) 9361 2844
415 Albany Highway, Victoria Park, W.A. 6100

Web: www.victoriajeweller.com.au Email: info@victoriajeweller.com.au



RETAIL REPLACEMENT VALUATION

Name: *Cash Converters - Vic Park*
Address: *N/A*

Valuation/Stock: *1883-003390*
Date: *20th December 2023*

This valuation has been prepared for the sole purpose of retail replacement at a traditional bricks and mortar retail store. The value in this valuation may not be indicative of the usual market or sale price of this item. This valuation is subject to the terms and conditions supplied on the take-in form at the time of requesting the valuation, see reverse side.



have examined the articles in the below schedule and in our opinion the total of:
TWO THOUSAND TWO HUNDRED & SEVENTY DOLLARS
Represents the value for such articles for the purposes stated.

TOTAL
\$2,270.00

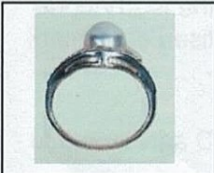

DESCRIPTION: **DIAMOND & CULTURED AKOYA PEARL DRESS RING**
(Stamped 14K, PF) 14ct White gold.

The cultured akoya pearl is peg set adjacent to a curved row of pave set diamonds featuring milligrain detailing.

TOTAL ESTIMATED DIAMOND WEIGHT: 0.19cts	
BAND: Slightly round	SHANK: 2.1<3.5mm
SIZE: K	WEIGHT: 4.12 grams
METHOD OF MANUFACTURE: Cast	

Diamond: Round Brilliant cut: 1 = 0.025 carats total estimated weight, measuring 1.8mm
 Diamonds: Round Brilliant cut: 13 = 0.13 carats total estimated weight, measuring 1.4mm
 Diamonds: Round Brilliant cut: 6 = 0.04 carats total estimated weight, measuring 1.2-1.3mm
 Colour G-H, Clarity SI-P1
 Cultured Akoya Pearl: Near Round Shape: 1 x measuring 7.5mm
 Colour: Silver/grey
 Lustre: Good
 Surface: Moderately spotted
 Exact replacement may be difficult.

Exchange Rate: AUD \$0.67
(AUD\$/Ounce): Gold \$3028
Platinum \$1454

Sheppard

TEENA SHEPPARD
FGAA, Dip GEM, NCJV Registered Valuer Reg W0084
Gemmologist, HRD Graduate
Member NCJV WA Division
Member GAA WA Division



The diamond/gemstone weights colour and clarity are estimated, exact measurements could not be obtained due to setting restrictions. Based on the current value at the time of valuation and includes Australian Government taxes where applicable. This valuation is not suitable for any other purpose(s) than stated above and should not be relied on by any entity besides the addressee unless specifically noted. Due to the high probability/possibility of undisclosed 'salted/mixed' parcels in the current local and international market of Laboratory grown diamonds with natural mined diamonds and high degree of difficulty identifying these stones, no liability is taken by the valuer and/or business named on this certificate/valuation/document, the identification is limited by restrictions imposed by the settings, size of the stone/stones and current equipment available to trade gemmologists. Whilst all due diligence is practised and stringent guidelines are adhered to for best practise, in accordance with the NCJV code of ethics, further advanced gemmological testing (at the owner/s expense) using specialised equipment may/is required for positive identification.