



# VICTORIA JEWELLER & WATCHMAKER

ABN 89 626 762 856 Tel: (08) 9361 2844

415 Albany Highway, Victoria Park, W.A. 6100

Web: www.victoriajeweller.com.au Email: info@victoriajeweller.com.au



## RETAIL REPLACEMENT VALUATION

Name: Cash Converters - Baldivis  
Address: N/A

Valuation/Stock: 306-018021  
Date: 12<sup>TH</sup> February 2024



This valuation has been prepared for the sole purpose of retail replacement at a traditional bricks and mortar retail store. The value in this valuation may not be indicative of the usual market or sale price of this item. This valuation is subject to the terms and conditions supplied on the take-in form at the time of requesting the valuation, see reverse side.

I have examined the articles in the below schedule and in our opinion the total of:  
**TWO THOUSAND SIX HUNDRED & SIXTY DOLLARS**  
Represents the value for such articles for the purposes stated.

**TOTAL**  
**\$2,660.00**

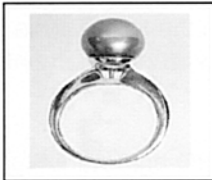

DESCRIPTION: **DIAMOND & CULTURED SOUTH SEA PEARL DRESS RING**  
(Stamped 18K, SK) 18ct White gold.

The cultured south sea pearl is peg and cup set in the centre and is flanked by channel set round brilliant cut diamonds displayed upon each upswept shoulder.

TOTAL ESTIMATED DIAMOND WEIGHT: 0.28cts	
BAND: Flat	SHANK: 1.8<2.8mm
SIZE: O 1/2	WEIGHT: 6.03 grams
METHOD OF MANUFACTURE: Cast & assembled	

Diamonds: Round Brilliant cut: 8 = 0.28 carats total estimated weight, measuring 2-2.1mm  
 Colour G-H, Clarity P2  
 Cultured South Sea Pearl: Near Round shape: 1 x measuring 11-11.5mm  
 Colour: Black  
 Lustre: High  
 Surface: Moderately spotted  
 Exact replacement may be difficult.

Exchange Rate: AUD \$0.64  
(AUD\$/Ounce): Gold \$3113  
Platinum \$1379

*Sheppard*

**TEENA SHEPPARD**  
FGAA, Dip GEM, NCJV Registered Valuer Reg W0084  
Gemmologist, HRD Graduate  
Member NCJV WA Division  
Member GAA WA Division



*The diamond/gemstone weights colour and clarity are estimated, exact measurements could not be obtained due to setting restrictions. Based on the current value at the time of valuation and includes Australian Government taxes where applicable. This valuation is not suitable for any other purpose(s) than stated above and should not be relied on by any entity besides the addressee unless specifically noted. Due to the high probability/possibility of undisclosed 'salted/mixed' parcels in the current local and international market of Laboratory grown diamonds with natural mined diamonds and high degree of difficulty identifying these stones, no liability is taken by the valuer and/or business named on this certificate/valuation/document, the identification is limited by restrictions imposed by the settings, size of the stone/stones and current equipment available to trade gemmologists. Whilst all due diligence is practised and stringent guidelines are adhered to for best practise, in accordance with the NCJV code of ethics, further advanced gemmological testing (at the owner/s expense) using specialised equipment may/is required for positive identification.*