



VICTORIA JEWELLER & WATCHMAKER

ABN 89 626 762 856 Tel: (08) 9361 2844
415 Albany Highway, Victoria Park, W.A. 6100



ncjv Registered Valuer

Web: www.victoriajeweller.com.au Email: info@victoriajeweller.com.au

RETAIL REPLACEMENT VALUATION

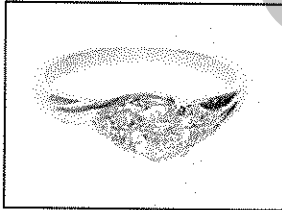

Name: *Cash Converters Baldivis*
Address: *N/A*

Valuation/Stock: *231-013779*
Date: *15th June 2023*

This valuation has been prepared for the sole purpose of retail replacement at a traditional bricks and mortar retail store. The value noted in this valuation may not be indicative of the usual market or sale price of this item. This valuation is subject to the terms and conditions supplied on the take-in form at the time of requesting the valuation, see reverse side.

We have examined the articles in the below schedule and in our opinion the total of **THREE THOUSAND SEVEN HUNDRED & FORTY DOLLARS** **TOTAL**
Represents the value for such articles for the purposes stated. **\$3,740.00**

DESCRIPTION: **DIAMOND RING**
(Stamped 585, H27896, .60, MHJ) 14ct Yellow gold.

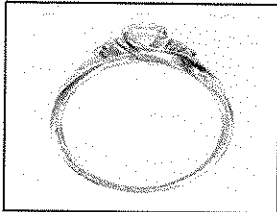

The centre diamond is four claw set from upswept and wrap-around style claws with three diamonds each three claw chelier set in groups upon either grooved and slightly flared shoulder. Exact replacement may be difficult.

TOTAL ESTIMATED DIAMOND WEIGHT: <i>0.60cts</i>	
BAND: <i>Flat</i>	SHANK: <i>1.8<2.8mm</i>
SIZE: <i>N</i>	WEIGHT: <i>2.70 grams</i>
METHOD OF MANUFACTURE: <i>Mass production cast</i>	

*Diamond: Round Brilliant cut: 1 = 0.53 carats total estimated weight, measuring 5.08x5.11x3.25mm
Girdle: Thick faceted
Fluorescence: Faint
Cut Grade: Very good
As per ADGL Diamond report # H27896, laser inscribed: ADGLE H27896 michael hill.
Diamonds: Round Brilliant cut: 6 = 0.07 carats total estimated weight, measuring 1.6-1.7mm
Colour H-I, Clarity SI-PJ*

Exchange Rate AUD \$ 0.67 Metal Price (AUD\$/Ounce) Gold \$2865.15 Platinum \$1475.42

Signed:

TEENA SHEPPARD
FGAA, Dip GEM, NCJV Registered Valuer Reg W0084
Gemmologist,
Member NCJV WA Division
Member GAA WA Division

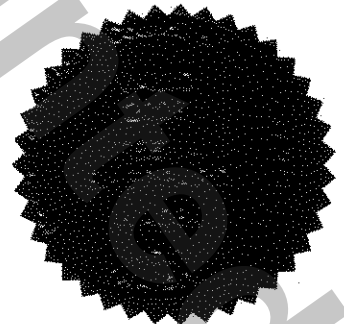

The diamond/gemstone weights colour and clarity are estimated, exact measurements could not be obtained due to setting restrictions. Based on the current value at the time of valuation and includes Australian Government taxes where applicable. This valuation is not suitable for any other purpose(s) than stated above and should not be relied on by any entity besides the addressee unless specifically noted.