



Australian Gem Testing Laboratory

AUSTRALIAN DIAMOND & JEWELLERY VALUATION CENTRE

ABN: 82 674 987 449 MARGARET M BLOOD GROUP PTY LTD ACN: 674 987 449
Suite 1205 A, 227 Collins Street, Melbourne, Victoria 3000, Australia.
valuations@mbloodgroup.com Telephone (613) 9660 7221 www.agtl.com.au

GR 055500068656

GR0030

Date: 11 July 2024
Valuation No: ASMCC17362
Customer No: 16547
Page: 1 of 1

Valuation for Traditional Retail Insurance Replacement

Item 1

One pair of, 18ct white gold, gem set, stud earrings, of hand-assembled construction.

Feature four claw settings, each housing one round brilliant cut HPHT treated natural diamond, claw set. The earrings are finished with post and butterfly attachments.

Earring dimensions = 2.80mm (ave. length) x 2.78mm (ave. width) x 3.22mm (ave. depth).

Polished finish.

Stamped '750(butterflies)' - acid tested as 18 carat gold.

The earrings contain:

Two claw set round brilliant cut HPHT treated natural diamonds, clarity is "Si to P1", colour is "purple pink".

Dimensions = 2.05mm(Dia) x 1.40mm(D-estimated) x 2%(Girdle Thickness) (smallest)

Dimensions = 2.10mm(Dia) x 1.40mm(D-estimated) x 2%(Girdle Thickness) (largest)

Total Weight = 0.08ct (estimated - see NOTE below)

Total Item Weight = 0.64 grams

Total Gemstone Weight = 0.08ct

Total Metal Weight = 0.62 grams (estimated)

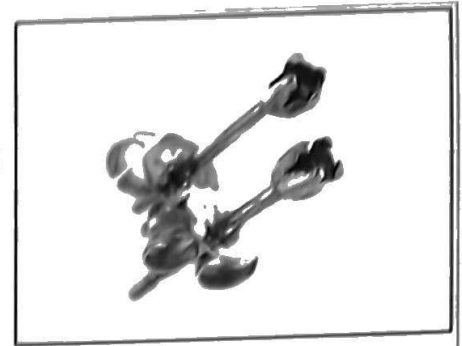

NOTE: Limited gemmological testing at the Australian Gem Testing Laboratory, inset, indicates the diamonds to be HPHT treated. This treatment is not a natural treatment. Due to setting constraints, the exact dimensions of the HPHT natural diamonds cannot be ascertained. Therefore, weights of the HPHT natural diamonds are very much estimated. For accurate testing, weights, colour, and clarity gradings, the HPHT natural diamonds require removal from the settings. The below replacement figure is based upon crafting a similar pair of earrings employing similar materials and techniques being for a retail insurance purpose only. This figure does not represent the previous selling price of the item and will not be indicative of the resale value of the item.

Insurance Replacement Valuation \$825.00

The total of the one item included in this valuation is Eight Hundred and Twenty Five dollars.

Total Value = \$825.00

These items were valued for Cash Converters
by Amina S McPhee F.G.A.A., Dip. D.T., N.C.J.V. R.V.

Exchange Rates: US\$ 0.6746 Yen 109.1021 Metal Prices (US\$/ounce): Gold 2371.80 Silver 30.87 Platinum 1002.00

The article(s) described above have been examined and the values given are an expression of our opinion on the date stated. Gemstones have not been removed from the settings for accurate assessment and all grades, weights, and dimensions are approximate, unless otherwise stated. Whilst all care has been taken in making this valuation, no liability is accepted other than to the person to whom the certificate is given for any errors or omissions, including any liability to the person by reason of negligence. This valuation is NOT transferable to any third person or party. Values expressed in Australian dollars (including GST) and are based on current market conditions. This valuation has been made with the standards and methods of the National Council of Jewellery Valuers, using accepted procedures, and systems advocated by this organisation. The values are based on the valuer's judgment of gemstone quality, mounting and manufacturing costs and are made to the best of the valuer's ability. A diamond colour grading of "F" (Rare White Plus) or better and a clarity grading of Vvs (or better), cannot be given to a set diamond. A valuation of a certified diamond is based upon the gradings provided on the certificate. The replacement figure of older cut diamonds is based upon the modern cut equivalent of same estimated weight, colour, and clarity. A valuation for Traditional Retail Insurance Replacement does not infer any saving on a purchase price and will not be indicative of the resale value of the item.

