



VICTORIA

JEWELLER & WATCHMAKER

ABN: 33 014 960 527

415 Albany Highway, Victoria Park, W.A. 6100

Tel: (08) 9361 2844 Fax: (08) 9470 2219

Web: www.victoriajeweller.com.au

e-mail: valuations@victoriajeweller.com.au

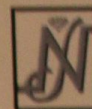

Member of J.G.B.S
Fellow of the
Gemmological Association
of Australia



Member of the
JAA
Jewellers Association
of Australia

CERTIFICATE OF VALUATION

CERTIFICATE
NUMBER

006TC14775

MDRH2744

PAGE:

For the following purpose ONLY FOR RETAIL INSURANCE REPLACEMENT VALUE

This appraisal is the property of CASH CONVERTERS - MANDURAH

ITEM NO.	DESCRIPTION	VALUE
	<p><u>ONE 18CT YELLOW GOLD DIAMOND SOLITARE ENGAGEMENT RING</u></p> <p>This hand made 18CT yellow gold solitare style engagement ring has one princess cut diamond, corner claw set over the under rail, 3.9 x 3.9mm, estimated at 0.37ct, colour G/H, clarity VS with slight yellow - orange fluorescence.</p> <p>The flat parallel upswept shank is 2.2mm wide and stamped 750 AC16.</p> <p>Ring size is O.</p> <p>The total weight of this ring is 3.28 grams.</p> <p>TOTAL VALUATION (Three thousand three hundred dollars) RYCSCZ3</p> <div style="display: flex; justify-content: space-around; align-items: center;">   </div> <p>Gold AUD \$1,681.50 per oz - AUD \$1.00 = US\$0.75</p>	<p style="text-align: right;">\$ 3,300.00</p>

ASSESSOR

John Cateman
23rd day of June 2016

TOTAL \$ \$ 3,300.00

Dated this:

TERMS AND CONDITIONS - SEE REVERSE