



VICTORIA

JEWELLER & WATCHMAKER

ABN: 51 014 961 527

415 Albany Highway, Victoria Park, W.A. 6100

Tel: (08) 9361 2844 Fax: (08) 9470 2219

Web: www.victoriajeweller.com.au

e-mail: valuations@victoriajeweller.com.au



Member of J.G.B.S.

Fellow of the Gemmological Association of Australia

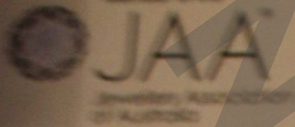

CERTIFICATE OF VALUATION

For the following purpose: ONLY FOR RETAIL INSURANCE REPLACEMENT VALUE

This appraisal is the property of: CASH CONVERTERS MANDURAH

42303

CERTIFICATE NUMBER
012TC15061

MDRHS26370

PAGE: V12

ITEM NO	DESCRIPTION	VALUE
	<p><u>ONE 9CT WHITE GOLD AND DIAMONDS ENGAGEMENT RING</u></p> <p>This hand made 9CT white gold engagement ring has four princess cut diamonds invisible set within corner claws, estimated at 0.15ct each, colour H/I, clarity VS2. The flat tapered shank is 2.3mm wide at the base and stamped 375 GM16. The ring size is O.</p> <p>The total weight of this ring is 3.75 grams.</p> <p>TOTAL VALUATION (Two thousand eight hundred dollars) RINGSCZ7</p>	\$ 2,800.00

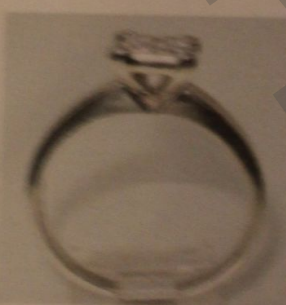

Gold AUD \$1,566.47 per oz - AUD \$1.00 = US\$0.72

SESSOR: Juan Navarre
22nd day of December 2016

TOTAL \$ 2,800.00