



Elenium

Manufacturing Jeweller & Registered Valuer
ABN: 67 365 683 892

Telephone: 0417 754 510
Email: admin@eleniumjewellery.com

ON BEHALF OF LINKHAVEN PTY LTD



THIS VALUATION IS FOR Retail Replacement For Insurance Purposes
FOR REPLACEMENT AT A STANDARD MARKET RETAIL OUTLET UNLESS OTHERWISE SPECIFIED.
PRICES BASED ON CURRENT VALUE AT THE UNDERMENTIONED DATE AND INCLUDES AUSTRALIAN
GOVERNMENT TAXES WHERE APPLICABLE, AND SHOULD NOT BE CONSIDERED AS RETAIL SALES VALUE.

VALUATION NO.
54196

STORE NO.	042500217940	ITEM NO.	DAILY RATE	Gold \$1917.160 USD/oz USD \$ 0.649
-----------	--------------	----------	------------	--

Description

1 x 10ct yellow and white gold flow-up style bridal set.
 The main ring is set with 1 x 3.80mm [0.20mct], 4 x 1.40mm [0.0125mct] and 8 x 1.30mm [0.01mct] round brilliant cut diamonds claw set in the raised centre setting surrounded by 16 x 1.70mm [0.02mct] round brilliant cut diamonds 4 claw castle set in a raised white gold cluster style setting.
 The shank is rounded and tapers from 3.20mm - 1.85mm wide.
 The wedding ring is set with 13 x 1.70mm [0.02mct] round brilliant cut diamonds 4 claw castle set and rhodium plated in the thickened top.
 The shank is rounded and tapers from 1.80mm - 1.70mm wide.
 As per the photo.

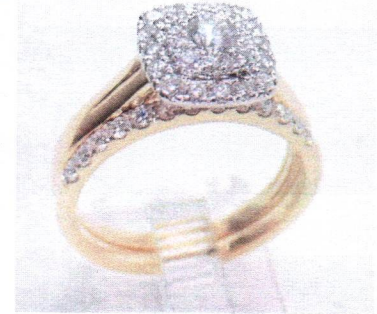

Total Weight : 5.11 gram(s)

Metal Quality : Stamped = 10k

Method of Manufacture : Cast - Hand Assembled

Qty	Type	Colour	Clarity /Grade	Make	Tot. Est. Weight
42	Diamond	I/J	P2		0.900 ct(s)

This valuation is based on retail replacement for insurance purposes only in a traditional single retail outlet in the Brisbane Metropolitan area

I have examined the articles in the above schedule and in my opinion the total of \$3,499.12 Three Thousand Four Hundred and Ninety Nine Dollars and 12 Cents

represents the value of such articles only for purposes stated.

Dated this 25th day of August 2023

Assessed by Marlon Ostergaard F.G.A F.G.A.A. Dip. D.T.

Signed  Reg. No. Q185

Registered member of National Council of Jewellery Valuers (NCJV). In the event of loss enquiries are welcomed regarding the procedure in making a claim and to furnish a quotation for replacement.

The articles described above have been examined and the values given are an expression of our opinion. Gemstones have not been removed from settings for accurate assessment. All grades and weights are approximate. Whilst all care has been taken in making this valuation, no liability is accepted for any errors or omissions in the certificate, including any liability to any person by reason or negligence (other than the person to whom the certificate is given). Values expressed in Australian dollars based on current market conditions may or may not reflect retail prices.

