

# InOre

Gemmology ♦ Diamond Grading ♦ Personal Property Valuations & Appraisals

Report no 24893 Date 26/07/2024  
Assigned Use Consumer Insurance Retail Replacement (New)  
Customer Ref S/N418860

The following appraisal has been prepared for consumer Insurance for Retail Replacement New, as of the effective date of this report and this limits the reliance on the report for the intended & assigned use and prohibits other uses.

The information has been prepared from evaluation methods as stated throughout this report.

The retail estimate is in Australian dollars and includes 10% GST, and is based on current retail market data to replace with similar.

**Item description** 18ct White gold hand made Blue Sapphire & Diamond Dress Ring - the three rows of Round brilliant cut Diamonds are each separated by a row of Round brilliant cut Diamonds all individually claw set and mounted on a half round ring. Size O

**Stamped** 18K  
**Metal Purity** 18ct White gold

**Gems** 19 claw set Round brilliant cut Diamonds 13 x 3.00mm & 6 x 2.45 - 2.60mm = 1.79ct Estimated Weight  
**Colour & Clarity** I - K SI2 - P1

**Gem** 22 claw set round faceted Blue Sapphires 2.90mm - 3.50mm = 3.50ct Estimated Weight  
**Colour & Clarity** Medium Bright Blue, slightly included ( H )

**Weight** 13.19gms

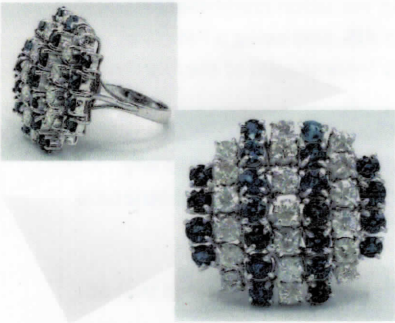

IMAGES NOT ACTUAL SIZE & HAVE BEEN ENHANCED FOR VISUAL EFFECTS

Retail Replacement Estimate \$ 12,800.00

USD \$ 0.6545 Aud Gold \$ 3,612.11



  
Dianne Walker AISCV, Dip.AIS-GJV, FGAA Dip.D.T., AdvDipETJ  
AIS Certified Valuation Appraiser  
Registered Valuer AISV 28

1. The client is bound by the Terms and Conditions as stated on this report. 2. The above named client is limited to use this report only for the sole purpose as stated in the Intended and Assigned Use and the report is invalid for any other use including, but not limited to, Consumer Resale (or) Estate Sale, or Pre or Post Purchase Authentication (and/or) Price Confirmation. Appraisal principles, procedures, methodology, and reporting formats are different for those Intended and Assigned Uses and the amount might be different. 5. The client understands and accepts that the appraisal is a "professionally considered opinion" based on the parameters of the stated and agreed upon Intended & Assigned use and scope of work of the assignment as required by the client. To the best of my knowledge and belief this appraisal has been performed in accordance with the AICode of Ethics & Standards of Practice of the Appraisers International Society.

P.O.Box 118, Canterbury 3126  
E: inoreappraisal@gmail.com

ABN: 41 148 867 123