

# InOre

Gemmology ♦ Diamond Grading ♦ Personal Property Valuations & Appraisals

Report no 24134

Date 16/12/2023

Assigned Use

Consumer Insurance Retail Replacement (New)

Customer Ref S/N413373

The following appraisal has been prepared for consumer Insurance for Retail Replacement New and is based on retail reproduction costs of a similar item, as of the effective date and this limits the reliance on the report for the intended & Assigned Use and prohibits other uses.

The information has been prepared from evaluation methods as stated throughout this report.

The replacement cost estimate is in Australian dollars and includes 10% GST, and is based on the retail cost to replace with similar quality.

**Item description** 18ct White gold Ruby, Ceylon Sapphire & Diamond Dress Ring - there are sets of two Rubies, Diamonds & Sapphires alternating full circle of the 6.00mm wide squared profile ring. Size N 1/2

**Stamped** 18K

**Metal Purity** 18ct White gold

**Gems** 20 grain set round faceted Rubies 1.70mm

**Colour & Clarity** Medium Bright Red, included ( N )

**Gem** 10 channel set princess cut Ceylon Sapphires 1.80mm

**Colour & Clarity** Ceylon Blue, included ( N )

**Gem** 10 x 0.023ct grain set single cut Diamonds = 0.23ct Estimated Weight

**Colour & Clarity** F - H SI1+

**Weight** 6.88gms

Retail Replacement Estimate \$ 6,300.00

USD \$ 0.6697 Aud Gold \$ 3,015.61

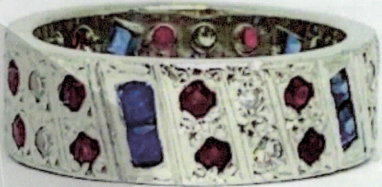

IMAGE NOT ACTUAL SIZE & HAS BEEN ENHANCED FOR VISUAL EFFECTS



Dianne Walker AiSV, FGAA, Dip.D.T., AdvDipETJ

Appraisers International Society Valuer

Registered Valuer AiSV 28

This Appraisal is bound to the Terms and Conditions as stated on the back of this report and is limited only to the intended and Assigned Use. The report is invalid for any other use including, but not limited to, Consumer Resale (or) Estate Sale, or Post Purchase Authentication (and/or) Price Confirmation. Appraisal principles, procedures, methodology, and reporting formats are different for those Intended and Assigned Uses and the amount might be different. The appraisal is a "professionally considered opinion" based on the limiting parameters stated throughout this report. This appraisal has been produced in accordance with the Ethics & Standards of Practice of the Appraisers International Society.

P.O. Box 427, Kew 3101  
E: inore1@bigpond.com

ABN: 41 148 867 123