

InOre

Gemmology ♦ Diamond Grading ♦ Personal Property Valuations & Appraisals

Report no 24135 Date 16/12/2023
Assigned Use Consumer Insurance Retail Replacement (New)
Reference S/N403591

The following appraisal has been prepared for consumer Insurance for Retail Replacement New and is based on retail reproduction costs of a similar item, as of the effective date and this limits the reliance on the report for the intended & Assigned Use and prohibits other uses.

The information has been prepared from evaluation methods as stated throughout this report.

The replacement cost estimate is in Australian dollars and includes 10% GST, and is based on the retail cost to replace with similar quality.

Item description 10ct Rose gold Cluster Diamond Engagement Ring - the cluster diamond ring has three tiers of Round brilliant cut diamonds set in a squared cushion style collet that sits over the diamond set split shoulders of the half round ring. Size N

Stamped 10K 50 MICHAEL HILL

Metal Purity 10ct Rose gold

Gems 76 micro claw set Round brilliant cut Diamonds = 0.50ct Estimated Weight

Sizes 4 x 1.80mm, 8 x 1.20mm, 20 x 1.11mm, 24 x 1.06mm, 20 x 1.00mm

Colour & Clarity H - J SI2 - P1

Weight 3.34gms

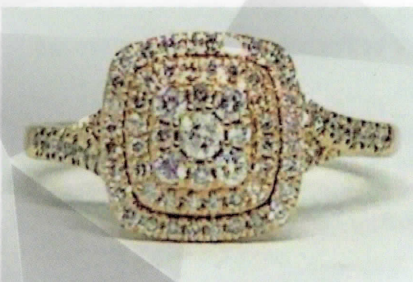

IMAGE NOT ACTUAL SIZE & HAS BEEN ENHANCED FOR VISUAL EFFECTS.

Retail Replacement Estimate \$ 3,200.00
USD \$ 0.6697 Aud Gold \$ 3,015.61



[Signature]
Dianne Walker AiSV, FGAA, Dip.D.T., AdvDipETJ
Appraisers International Society Valuer
Registered Valuer AiSV 28

This Appraisal is bound to the Terms and Conditions as stated on the back of this report and is limited only to the intended and Assigned Use. The report is invalid for any other use including, but not limited to, Consumer Resale (or) Estate Sale, or Post Purchase Authentication (and/or) Price Confirmation. Appraisal principles, procedures, methodology, and reporting formats are different for those Intended and Assigned Uses and the amount might be different. The appraisal is a "professionally considered opinion" based on the limiting parameters stated throughout this report. This appraisal has been produced in accordance with the Ethics & Standards of Practice of the Appraisers International Society.



P.O. Box 427, Kew 3101
E: inore1@bigpond.com

ABN: 41 148 867 123