

# InOre

Gemmology ♦ Diamond Grading ♦ Personal Property Valuations & Appraisals

Report no 23714

Date 28/08/2023

Assigned Use Consumer Insurance Retail Replacement (New)

Customer Ref S/N401627

The following appraisal has been prepared for consumer Insurance for Retail Replacement New and is based on retail reproduction costs of a similar item, as of the effective date and this limits the reliance on the report for the Intended & Assigned Use and prohibits other uses.

The information has been prepared from evaluation methods as stated throughout this report.

The replacement cost estimate is in Australian dollars and includes 10% GST, and is based on the retail cost to replace with similar quality.

<b>Item description</b>	18ct White gold Laboratory Grown Diamond & Diamond Engagement Ring - the princess cut laboratory grown diamond is set in a four claw mount that meets the diamond set low dome ring. Size N 1/2	
<b>Stamped</b>	18ct	
<b>Metal Purity</b>	18ct White gold	
<b>Gems</b>	1 claw set princess cut Laboratory Grown Diamond 5.05 x 5.05 x 3.73mm = 0.84ct Known Weight	
<b>Colour &amp; Clarity</b>	E VS1	
<b>Inscription / Report date</b>	IGI LG487108403	Report Date : August 3, 2021
<b>Pol,Sym, Fluor</b>	Ex.Ex.None	
<b>Gem</b>	18 x 0.02ct claw set Round brilliant cut Diamonds = 0.36ct Estimated Weight	
<b>Colour &amp; Clarity</b>	F - G SI2	
<b>Weight</b>	3.22gms	

Retail Replacement Estimate \$ 5,550.00  
USD \$ 0.6410 Aud Gold \$ 2,985.91

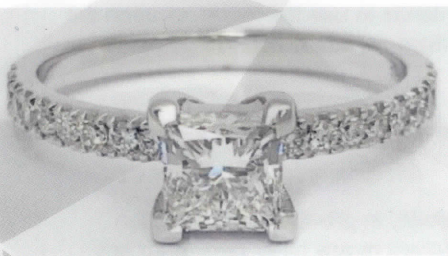

IMAGE NOT ACTUAL SIZE & HAS BEEN ENHANCED FOR VISUAL EFFECTS



Dianne Walker AiSV, Dip.GAA,D.T.,AdvDipETJ  
Appraisers International Society Valuer  
Registered Valuer AiSV 28

This Appraisal is bound to the Terms and Conditions as stated on the back of this report and is limited only to the intended and Assigned Use. The report is invalid for any other use including, but not limited to, Consumer Resale (or) Estate Sale, or Post Purchase Authentication (and/or) Price Confirmation. Appraisal principles, procedures, methodology, and reporting formats are different for those Intended and Assigned Uses and the amount might be different. The appraisal is a "professionally considered opinion" based on the limiting parameters stated throughout this report. This appraisal has been produced in accordance with the Ethics & Standards of Practice of the Appraisers International Society.



P.O. Box 427, Kew 3101  
E: inore1@bigpond.com

ABN: 41 148 867 123