



Australian Gem Testing Laboratory

AUSTRALIAN DIAMOND & JEWELLERY VALUATION CENTRE

Suite 1205 A, 227 Collins Street, Melbourne, Victoria 3000, Australia.
ABN 52 634 019 237 valuations@mbloodgroup.com Telephone (613) 9650 7221

GL 039800363577

Date: 16 January 2024
Valuation No: ASMCC16026
Customer No: 15191
Page: 1 of 1

Valuation for Traditional Retail Insurance Replacement

Item 1

One, 9ct yellow gold and 9ct white gold, diamond set, 'cluster' style ring, of hand-assembled construction.

Plain, narrow, low half round, tapered band of 2.27mm width (at base) x 1.12mm depth, with a hollow top and shoulders, open back settings and a curved underrail with chenier detail.

Feature white gold round top plate within a four claw setting, housing one central round brilliant cut diamond, claw set. Surrounding is one row of fourteen round brilliant cut diamonds, claw set. The top plate is secured to the underrail and in between the extended and pointed shoulders. Each of the shoulders houses one row of seven round brilliant cut diamonds, slightly graduating in size, and channel set.

Polished finish.

Stamped '375 JP88' - acid tested as 9 carat gold.

Ring size: K.

The ring contains:

One claw set round brilliant cut diamond, clarity is "P2", colour is "H".

Dimensions = 4.20mm(Dia) x 2.56mm(D-estimated) x 2%(Girdle Thickness)

Total Weight = 0.30ct (estimated - see NOTE below)

Twenty Eight channel set round brilliant cut diamonds, clarity is "Si & P1" (mixed), colour is "G to I".

Dimensions = 1.05mm(Dia) x 0.64mm(D-estimated) x 2%(Girdle Thickness) (smallest)

Dimensions = 1.40mm(Dia) x 0.85mm(D-estimated) x 2%(Girdle Thickness) (largest)

Total Weight = 0.20ct (estimated - see NOTE below)

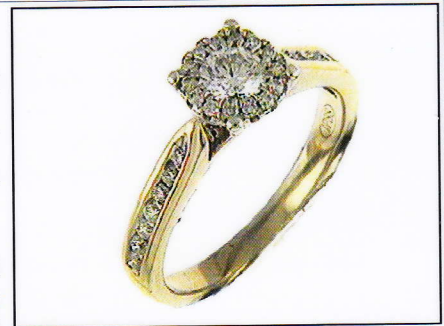

Total Item Weight = 2.51 grams Total Gemstone Weight = 0.50ct Total Metal Weight = 2.41 grams (estimated)

NOTE: Due to setting constraints, the exact dimensions of the gemstones cannot be ascertained. Therefore, weights of the gemstones are very much estimated. For accurate testing, weights, colour, and clarity gradings, the gemstones require removal from the settings. The below replacement figure is based upon crafting a similar ring employing similar materials and techniques being for a retail insurance purpose only. This figure does not represent the previous selling price of the item and will not be indicative of the resale value of the item.

Insurance Replacement Valuation \$2,430.00

The total of the one item included in this valuation is Two Thousand Four Hundred and Thirty dollars.

Total Value = \$2,430.00

These items were valued for Cash Converters
by Amina S McPhee F.G.A.A., Dip. D.T., N.C.J.V. R.V.

Exchange Rates: US\$ 0.6659 Yen 97.0930 Metal Prices (US\$/ounce) : Gold 2054.30 Silver 23.20 Platinum 913.00

The article(s) described above have been examined and the values given are an expression of our opinion on the date stated. Gemstones have not been removed from the settings for accurate assessment and all grades, weights, and dimensions are approximate, unless otherwise stated. Whilst all care has been taken in making this valuation, no liability is accepted other than to the person to whom the certificate is given for any errors or omissions, including any liability to the person by reason of negligence. This valuation is NOT transferable to any third person or party. Values expressed in Australian dollars (including GST) and are based on current market conditions. This valuation has been made with the standards and methods of the National Council of Jewellery Valuers, using accepted procedures, and systems advocated by this organisation. The values are based on the valuer's judgment of gemstone quality, mounting and manufacturing costs and are made to the best of the valuer's ability. A diamond colour grading of "F" (Rare White Plus) or better and a clarity grading of Vvs (or better), cannot be given to a set diamond. A valuation of a certified diamond is based upon the gradings provided on the certificate. The replacement figure of older cut diamonds is based upon the modern cut equivalent of same estimated weight, colour, and clarity. A valuation for Traditional Retail Insurance Replacement does not infer any saving on a purchase price and will not be indicative of the resale value of the item.

