



Gemmological

Valuations of Australia

Suite 11 Level 2
William Bland Centre
229-231 Macquarie St,
Sydney NSW Australia 2000
Phone: (02) 92380577 or 0408497258
email: constantine19@live.com

Valuation Certificate for New Jewellery Replacement in the Sydney Area

Page 1 of 1

ABN56136742160

22/1/2021

Client:	
<p>Presented By</p> <p>Fairfield Cash Converters Store 43 Smart St Fairfield NSW 2165</p> <p>FAI 012 Stock No 179662</p>	

ITEM NO.	DESCRIPTION	VALUE
1x	<p>(750) 18ct white gold cast mount stamped MHJ, 13 diamonds claw and channel set 6.60 mm high raised 4 claws curved T bar setting with round brilliants channel set shoulders on a knife edge swept up band 3.45 mm wide tapering to 2.13 mm half round profile with an inside diameter of 17.86 mm size (O) engagement ring. Weight = 3.31 grams Diamond = Princess Cut ADGL Laser Inscription Registry H20042 Colour = I Clarity = P1 Weight = 0.77cts Diamonds = Round Brilliants Colour = I Clarity = P1 Weight = 6 x 0.025cts x 0.02cts + 4 x 0.01cts</p> <p>US\$0.7750 AUS Gold per oz \$2,408.08</p> <p><i>No gemstones have been unset for this appraisal, therefore all weights, gradings must be taken as an estimate only as permitted within the limitations of the settings.</i></p>	\$4,370.00

FOUR THOUSAND THREE HUNDRED AND SEVENTY DOLLARS & NO CENTS

VALUATION CERTIFICATE DISCLAIMER AND EXPLANATIONS

The valuation as stated on this document and any opinions expressed herein are based upon all reasonable steps having been taken to ensure the utmost accuracy in accordance with applicable standard valuation practices. In consideration for the provision of this valuation the recipient of this valuation or his/her/its servants/agents and or third parties expressly release the valuer's as named on this document or it's/his/hers servants or agents from any legal liability howsoever arising for any loss, damage or right to compensation or damages or any other relief absolutely arising out of the provision of this valuation and shall act as a complete bar and defence to any proceedings howsoever constituted to any action brought against the person or entity named as the valuer on this document upon which the valuer has substantially relied providing this valuation. This valuation is not suitable or any purpose other than the purpose(s) stated above and should not be relied on by any entity besides the addressee, unless specifically noted in writing. The valuation has been calculated as at the date specified and no allowance has been made for potential variations in currency and /or commodities markets that may occur after that date. Allowance for any such potential variations should be considered prior to relying on the Valuation after that date specified.

Con Pappas

ACCREDITED MEMBER OF THE NATIONAL COUNCIL OF JEWELLERY VALUERS NO 85



GIA ALUMNI
MEMBER





ADGL
 Australian Diamond Grading Laboratory
 www.adgl.com.au

Cut grade calculated by
 GIA Facetware™

The following were, at the time of examination by the Australian Diamond Grading Laboratory (ADGL), the characteristics of the diamond described herein using the following equipment: 10x magnification (fully corrected triplet loupe and binocular microscope), diamondlite, diamond colour master stones and digital diamond colour grading machine, ultraviolet lamps, millimetre gauge, carat balance, OGI MegaScope Proportion Analyser and ancillary instruments as necessary.

This diamond has been graded under the internationally recognised standards of the 4Cs; Carat Weight, Colour, Clarity and Cut. This report is not a valuation or appraisal. The recipient of the report may wish to consult an accredited jeweller or gemmologist about the importance and interrelationship of cut, colour, clarity and carat weight.

The characteristics for this diamond have been established in accordance with strict guidelines for quality control and using scientific methods together with state of the art technology.

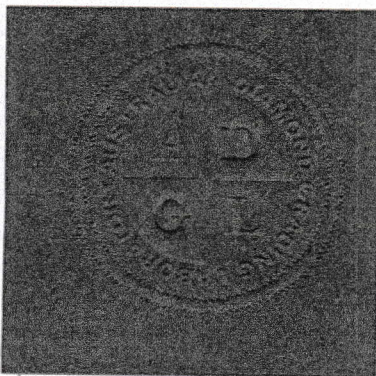

CERTIFICATE NO. H20042

25/08/2011

SHAPE PRINCESS
CARAT WEIGHT 0.77 ct
MEASUREMENTS (mm) 4.65 - 4.82
TABLE SIZE 68.3% EX
TOTAL DEPTH 84.2% G
CROWN ANGLE 47.3
CROWN HEIGHT 15.3% VG
PAVIL ANGLE 41.4
PAVIL DEPTH 65.5% EX
CULET 0.3% EX

Average graph

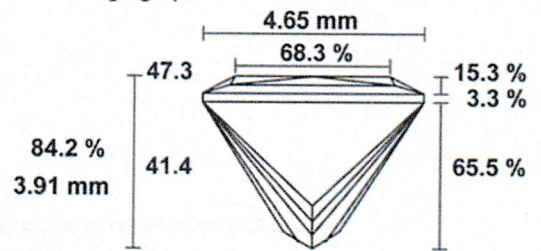

CUT PROPORTION GOOD
CUT SYMMETRY VERY GOOD
POLISH VERY GOOD

COLOUR I
CLARITY I1

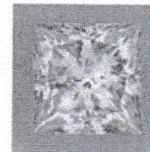

COMMENTS Inscribed ADGL H20042 & michael hill

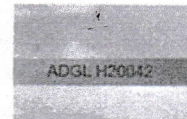

SIGNATURE

[Handwritten Signature]

M. Muller B.Comm. G.I.A. (DIA) (1983)



GIA Colour Grading Scale



GIA Clarity Grading Scale

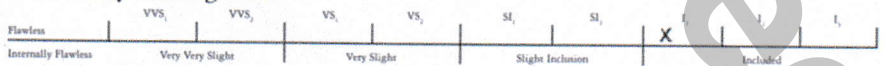

GIA Cut Grading Scale

Cut Grade	Excellent	Very Good	X Good	Fair	Poor	Very Poor
Symmetry	Excellent	X Very Good	Good	Fair	Poor	Very Poor
Polish	Excellent	X Very Good	Good	Fair	Poor	Very Poor

Diamond Brilliance Grading Scale

