



# Victoria Jeweller & Watchmaker

415 Albany Highway Victoria Park WA 6100 ABN: 8966762856 PH: 08 93612844  
Web: [www.victoriajeweller.com.au](http://www.victoriajeweller.com.au) Email: info@victoriajeweller.com.au

Roseville Enterprises, Joondalup  
Ref: 3709-343280

Date: 4 November 2022

## CERTIFICATE OF VALUATION

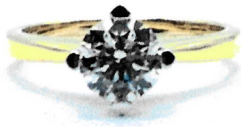

**Description:** A ladies 18ct, stamped 750 GM16 yellow gold diamond solitaire ring. The diamond is white gold four claw collet set. The upraised shoulders are tapered and the band is flat. The ring is cast – hand assembled. Ring Size: L.

**Measurements:**

- 1 x Diamond – Round brilliant cut.
- 6.3mm x 6.3mm x 4.0mm.
- Estimated weight 1.00ct.
- Clarity SI1, Colour M.

Due to market volatility at this date, this item may require revaluation once the market stabilises.

Due to the stone being set the weight, clarity and colour are estimated.

Total Diamond Weight: 1.00ct.

Total Weight: 3.50 grams.

Valuation based on retail replacement in a traditional bricks and mortar retail outlet.

**Retail Replacement Value**

**\$11,815.00**

The total valuation of this item is eleven thousand eight hundred and fifteen dollars.

Exchange Rate: US\$0.64  
Metal Prices: Aus \$ : Gold - \$2,601.07

*R9Macham*

Valued by Rebecca Macham FGAA. NCJV Reg Valuer WA0063



Gemstones have not been removed from the settings for accurate assessment, all grades and weights are approximate. Valuation is based on the current value at the time of valuation and includes Australian Government Taxes where applicable. This valuation is not suitable for any purpose other than the purpose(s) stated above and should not be relied on by an entity besides the addressee unless specifically noted.