



# Victoria Jeweller & Watchmaker



415 Albany Highway Victoria Park WA 6100 ABN: 8966762856 PH: 08 93612844  
Web: [www.victoriajeweller.com.au](http://www.victoriajeweller.com.au) Email: [info@victoriajeweller.com.au](mailto:info@victoriajeweller.com.au)

Roseville Enterprises, Joondalup  
Ref: 3569-334308

Date: 25 May 2022

## CERTIFICATE OF VALUATION

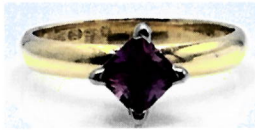

**Description:** A ladies 18ct, stamped 750 yellow gold one natural sapphire ring. The sapphire is white gold four claw collet set on an angle, set upon the half round band. The ring is hand made. Ring Size: N.

**Measurements:**

- 1 x Natural Sapphire – Square faceted.
  - 4.9mm x 4.9mm.
  - Estimated weight 0.84ct.
  - Intense purplish-pink colour.
  - Clarity: Very slightly included, type II.

Due to the stone being set the weight, clarity and colour are estimated.  
Total Weight: 3.30 grams.

Valuation based on retail replacement in a traditional bricks and mortar Perth retail outlet.

**Retail Replacement Value**

**\$3,400.00**

The total valuation of this item is three thousand four hundred dollars.

Exchange Rate: US\$0.70  
Metal Prices: Aus \$ : Gold - \$2,623.22

*R9Macham*

Valued by Rebecca Macham FGAA. NCJV Reg Valuer WA0063



Gemstones have not been removed from the settings for accurate assessment, all grades and weights are approximate. Valuation is based on the current value at the time of valuation and includes Australian Government Taxes where applicable. This valuation is not suitable for any purpose other than the purpose(s) stated above and should not be relied on by an entity besides the addressee unless specifically noted.