

VN 1480



VICTORIA JEWELLER & WATCHMAKER

ABN 89 626 762 856 Tel: (08) 9361 2844
415 Albany Highway, Victoria Park, W.A. 6100



Web: www.victoriajeweller.com.au Email: info@victoriajeweller.com.au

RETAIL REPLACEMENT VALUATION

Name: Cash Converters - Morley
Address: N/A

Valuation/Stock: 1337-248321
Date: 1st December 2023

This valuation has been prepared for the sole purpose of retail replacement at a traditional bricks and mortar retail store. The value in this valuation may not be indicative of the usual market or sale price of this item. This valuation is subject to the terms and conditions supplied on the take-in form at the time of requesting the valuation, see reverse side.

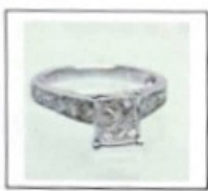

have examined the articles in the below schedule and in our opinion the total of: **TOTAL \$2,710.00**
TWO THOUSAND SEVEN HUNDRED & TEN DOLLARS
Represents the value for such articles for the purposes stated.



DESCRIPTION: **DIAMOND RING**
(Stamped 375, TWI 1.52) 9ct White gold.

Four princess cut diamonds are invisible set upon the four claw square chener and being flanked by graduated claw set round brilliant cut diamonds upon each upraised and square style shoulder and individual flush set diamonds in the under-rails. Exact replacement may be difficult.

TOTAL ESTIMATED DIAMOND WEIGHT: 0.99cts	
BAND: Flat	SHANK: 1.7x2.4mm
SIZE: M 1/2	WEIGHT: 2.71 grams
METHOD OF MANUFACTURE: Mass production cast	

Diamonds: Princess Brilliant cut: 4 = 0.52 carats total estimated weight, measuring 2.7-2.8x2.7-2.8mm Colour G, Clarity SI
 Diamonds: Round Brilliant cut: 4 = 0.20 carats total estimated weight, measuring 2.4mm
 Diamonds: Round Brilliant cut: 4 = 0.18 carats total estimated weight, measuring 2.2-2.3mm
 Diamonds: Round Brilliant cut: 2 = 0.06 carats total estimated weight, measuring 2mm
 Diamonds: Round Brilliant cut: 2 = 0.03 carats total estimated weight, measuring 1.6mm Colour G-H, Clarity P1-P3

Exchange Rate: AUD \$0.65
(AUD\$/Ounce): Gold \$3027
Platinum \$1459

Sheppard

TEENA SHEPPARD
FGAA, Dip GEM, NCJV Registered Valuer Reg W0084
Gemmologist, HRD Graduate
Member NCJV WA Division
Member GAA WA Division



The diamond/gemstone weights colour and clarity are estimated, exact measurements could not be obtained due to setting restrictions. Based on the current value at the time of valuation and includes Australian Government taxes where applicable. This valuation is not suitable for any other purpose(s) than stated above and should not be relied on by any entity besides the addressee unless specifically noted. Due to the high probability/possibility of undisclosed 'salted/mixed' parcels in the current local and international market of Laboratory grown diamonds with natural mined diamonds and high degree of difficulty identifying these stones, no liability is taken by the valuer and/or business named on this certificate/valuation/document, the identification is limited by restrictions imposed by the settings, size of the stone/stones and current equipment available to trade gemmologists. Whilst all due diligence is practised and stringent guidelines are adhered to for best practise, in accordance with the NCJV code of ethics, further advanced gemmological testing (at the owner/s expense) using specialised equipment may/is required for positive identification.