

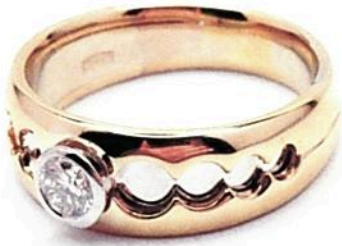

SYMMETRY

JEWELLERY VALUATION SPECIALISTS

CERTIFICATE
OF VALUATION



Name:
CC Liverpool

Address:
5/1 Sappho Rd
Warwick Farm
NSW 2170

Valuation No:
139864

Date:
18/09/2024
On behalf of:
CC Liverpool

This valuation has been prepared for the sole purpose of Retail replacement at a bricks & mortar store
*THE VALUE NOTED IN THIS VALUATION MAY NOT BE INDICATIVE OF THE USUAL MARKET OR SALE PRICE OF THIS ITEM **

Value:
Four Thousand Six Hundred Fifty Dollars
\$4,650.00

Description:
Ref # 032700102976

14ct yellow & white gold single stone Diamond ring. Round brilliant cut Diamond white gold rub over set with tapered cut out linked circular shapes with white gold inner sleeve in a yellow gold grooved 7.20 - 4.52mm band.

Diamond
1 @ 4.20 x 2.52mm = 0.27ct G SI

Total ring weight = 6.23 grams
Manufacture - Handmade

KYM HUGHES

F.G.A, F.G.A.A, Dip D.T. Dip Val
NCJV Registered Valuer Reg Q151
Diploma of Applied Gemmology (Valuation)
Diploma of Diamond Technology,
Gemmologist



**Is based on Australian dollars or market values current at the above mentioned date. THE VALUE NOTED IN THIS VALUATION MAY NOT BE INDICATIVE OF THE USUAL MARKET OR SALE PRICE OF THIS ITEM. It is a value ascribed at the date of the document for purposes stated above and should not be relied upon for any other purpose. I have examined the article scheduled above and in my opinion the figures given represent the value of such items for the purpose stated.*

The articles described above have been examined and the values given are an expression of our opinion. Unless gemstones have been removed from settings for accurate assessment, all grades and weights are approximate. Whilst all care has been taken in making this valuation, no liability to any person to whom the certificate is given for any errors or omissions in the certificate, including any liability to any person by reason of negligence. Values expressed in Australian dollars including Goods and Services Tax (GST)