



VICTORIA JEWELLER & WATCHMAKER

ABN 89 626 762 856 Tel: (08) 9361 2844
415 Albany Highway, Victoria Park, W.A. 6100



Web: www.victoriajeweller.com.au Email: info@victoriajeweller.com.au

RETAIL REPLACEMENT VALUATION

Name: *Cash Converters Cannington*
Address: *N/A*

Valuation/Stock: *8692-212538*
Date: *3rd August 2023*

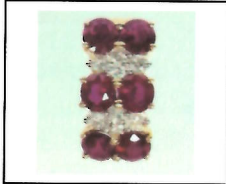

This valuation has been prepared for the sole purpose of retail replacement at a traditional bricks and mortar retail store. The value noted in this valuation may not be indicative of the usual market or sale price of this item. This valuation is subject to the terms and conditions supplied on the take-in form at the time of requesting the valuation, see reverse side.

We have examined the articles in the below schedule and in our opinion the total of **FOUR THOUSAND NINE HUNDRED & SEVENTY DOLLARS** **TOTAL \$4,970.00**
Represents the value for such articles for the purposes stated.



DESCRIPTION: DIAMOND & RUBY PENDANT

(Stamped K18, D017, R196) 18ct Yellow gold.

The rubies are four claw chener set in pairs, displayed with alternate rhodium plate claw set diamonds in groups of four and this item features a concealed thread-through. Exact replacement may be difficult.

TOTAL ESTIMATED DIAMOND WEIGHT: <i>0.17cts</i>
TOTAL ESTIMATED GEMSTONE WEIGHT: <i>1.96cts</i>
MEASURING: <i>17x7 millimetres</i>
WEIGHT: <i>2.60 grams</i>
MANUFACTURE: <i>Cast</i>

*Diamonds: Round Brilliant cut: 4 = 0.10 carats total estimated weight, measuring 1.9mm
Diamonds: Round Brilliant cut: 4 = 0.07 carats total estimated weight, measuring 1.5mm
Colour G-H, Clarity SI-P1
Rubies: Oval cut: 6 = 1.96 carats total estimated weight, measuring 4x3mm (Averaged)
Colour: Medium dark pinkish purplish red
Clarity: Moderate visible inclusions
Treatment: Moderate flux-filled
Exact replacement may be difficult.*

Exchange Rate AUD \$ 0.65 Metal Price (AUD\$/Ounce) Gold \$2973 Platinum \$1444

Signed:

TEENA SHEPPARD
FGAA, Dip GEM, NCJV Registered Valuer Reg W0084
Gemmologist,
Member NCJV WA Division
Member GAA WA Division



The diamond/gemstone weights colour and clarity are estimated, exact measurements could not be obtained due to setting restrictions. Based on the current value at the time of valuation and includes Australian Government taxes where applicable. This valuation is not suitable for any other purpose(s) than stated above and should not be relied on by any entity besides the addressee unless specifically noted. Due to the high probability/possibility of undisclosed 'salted/mixed' parcels in the current local and international market of Laboratory grown diamonds with natural mined diamonds and high degree of difficulty identifying these stones, no liability is taken by the valuer and/or business named on this certificate/valuation/document, the identification is limited by restrictions imposed by the settings, size of the stone/stones and current equipment available to trade gemmologists. Whilst all due diligence is practised and stringent guidelines are adhered to for best practise, in accordance with the NCJV code of ethics, further advanced gemmological testing (at the owner/s expense) using specialised equipment may/is required for positive identification.