



SYMMETRY

JEWELLERY VALUATION SPECIALISTS

CERTIFICATE OF VALUATION



Name:

CC Liverpool

Address:

5/1 Sappho Rd
Warwick Farm
NSW 2170

Valuation No:

126457

Date:

12/08/2022

On behalf of:

CC Liverpool

This valuation has been prepared for the sole purpose of Retail replacement at a bricks & mortar store
*THE VALUE NOTED IN THIS VALUATION MAY NOT BE INDICATIVE OF THE USUAL MARKET OR SALE PRICE OF THIS ITEM **

Value:

Twelve Thousand Six Hundred Fifty Dollars

\$12,650.00

Description:

Ref # 032500319464

18ct white gold (acid tested) 63 stone Diamond cluster ring. Princess cut Diamond 4 claw set surrounded by 16 & 24 round brilliant cut Diamonds cut down claw set in 2 rows in a 14.15 x 14.05mm square cluster with 11 princess cut Diamonds cut down shared claw set each side in a soft edge flat 2.73mm band.

Diamonds

1 @ 4mm = 0.40cts F VS1

40 @ 1.7mm = 0.80cts F VS

22 @ 2mm = 1.10cts F VS

Total ring weight = 10.08 grams

Manufacture - Handmade

KYM HUGHES

F.G.A, F.G.A.A, Dip D.T. Dip Val
NCJV Registered Valuer Reg Q151
Diploma of Applied Gemmology (Valuation)
Diploma of Diamond Technology,
Gemmologist

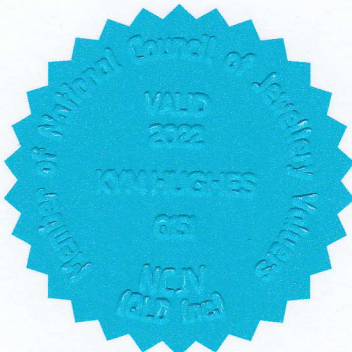

**Is based on Australian dollars or market values current at the above mentioned date. THE VALUE NOTED IN THIS VALUATION MAY NOT BE INDICATIVE OF THE USUAL MARKET OR SALE PRICE OF THIS ITEM. It is a value ascribed at the date of the document for purposes stated above and should not be relied upon for any other purpose. I have examined the article scheduled above and in my opinion the figures given represent the value of such items for the purpose stated.*

The articles described above have been examined and the values given are an expression of our opinion. Unless gemstones have been removed from settings for accurate assessment, all grades and weights are approximate. Whilst all care has been taken in making this valuation, no liability to any person to whom the certificate is given for any errors or omissions in the certificate, including any liability to any person by reason of negligence. Values expressed in Australian dollars including Goods and Services Tax (GST)

