



Australian Gem Testing Laboratory

AUSTRALIAN DIAMOND & JEWELLERY VALUATION CENTRE

Suite 1205 A, 227 Collins Street, Melbourne, Victoria 3000, Australia.
ABN 52 634 019 237 valuations@mbloodgroup.com Telephone (613) 9650 7221

CB 029000061692

Date: 20 February 2024
Valuation No: ASMCC16231
Customer No: 15398
Page: 1 of 1

Valuation for Traditional Retail Insurance Replacement

Item 1

One, 18ct white gold, gem set, 'dress' style ring, of handmade construction.

Plain, narrow, flat, tapered band of 2.84mm width (at base) x 1.06mm depth, with open back settings, and a curved underrail.

Feature central four claw setting, housing one oval natural tourmaline, claw set. The central setting is secured to a split curved and folded panel creating the shoulders. Each of the shoulders has two four claw settings, housing one round brilliant cut or single cut diamond, claw set. The settings are secured to the top of the plain and polished band.

Polished finish.

Stamped '18CT WD' - acid tested as 18 carat gold.

Ring size: M 1/2.

The ring contains:

One claw set oval shaped natural tourmaline, colour is "green".

Dimensions = 9.67mm(L) x 7.59mm(W) x 5.48mm(D-estimated)

Total Weight = 2.58ct (estimated - see NOTE below)

Four claw set round brilliant cut and single cut diamonds, clarity is "Vs & P1 & P2" (mixed), colour is "G to I" (mixed).

Dimensions = 1.58mm(Dia) x 0.96mm(D-estimated) x 2%(Girdle Thickness) (smallest)

Dimensions = 1.97mm(Dia) x 1.2mm(D-estimated) x 2%(Girdle Thickness) (largest)

Total Weight = 0.10ct (estimated - see NOTE below)

Total Item Weight = 7.41 grams Total Gemstone Weight = 2.68ct Total Metal Weight = 6.87 grams (estimated)

NOTE: Due to setting constraints, the exact dimensions of the gemstones cannot be ascertained. Therefore, weights of the gemstones are very much estimated. For accurate testing, weights, colour, and clarity gradings, the gemstones require removal from the settings. The tourmaline is heavily abraded to the facets edges. The below replacement figure is based upon crafting a similar ring employing similar materials and techniques being for a retail insurance purpose only. This figure does not represent the previous selling price of the item and will not be indicative of the resale value of the item.

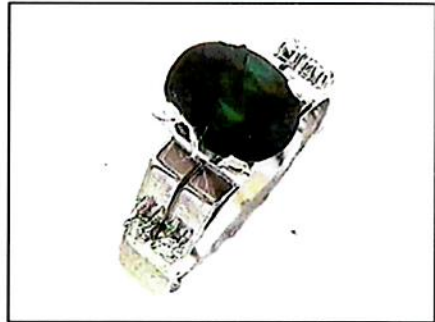

Insurance Replacement Valuation \$3,635.00

The total of the one item included in this valuation is Three Thousand Six Hundred and Thirty Five dollars.

Total Value = \$3,635.00

These items were valued for Cash Converters
by Amina S McPhee F.G.A.A., Dip. D.T., N.C.J.V. R.V.

Exchange Rates: US\$ 0.6539 Yen 98.1816 Metal Prices (US\$/ounce) : Gold 2017.40 Silver 22.97 Platinum 898.00

The article(s) described above have been examined and the values given are an expression of our opinion on the date stated. Gemstones have not been removed from the settings for accurate assessment and all grades, weights, and dimensions are approximate, unless otherwise stated. Whilst all care has been taken in making this valuation, no liability is accepted other than to the person to whom the certificate is given for any errors or omissions, including any liability to the person by reason of negligence. This valuation is NOT transferable to any third person or party. Values expressed in Australian dollars (including GST) and are based on current market conditions. This valuation has been made with the standards and methods of the National Council of Jewellery Valuers, using accepted procedures, and systems advocated by this organisation. The values are based on the valuer's judgment of gemstone quality, mounting and manufacturing costs and are made to the best of the valuer's ability. A diamond colour grading of "F" (Rare White Plus) or better and a clarity grading of Vvs (or better), cannot be given to a set diamond. A valuation of a certified diamond is based upon the gradings provided on the certificate. The replacement figure of older cut diamonds is based upon the modern cut equivalent of same estimated weight, colour, and clarity. A valuation for Traditional Retail Insurance Replacement does not infer any saving on a purchase price and will not be indicative of the resale value of the item.

