Australian Gem Testing Laboratory

AUSTRALIAN DIAMOND & JEWELLERY VALUATION CENTRE

Suite 1205 A, 227 Collins Street, Melbourne, Victoria 3000, Australia.

ABN 52 634 019 237 valuations@mbloodgroup.com Telephone (613) 9650 7221

Not Valid if Printed

SM 029000061573

Date: 19 December 2023
Valuation No: JSCCC17560
Customer No: 17649
Page: 1 of 1

Valuation for Traditional Retail Insurance Replacement

Item 1

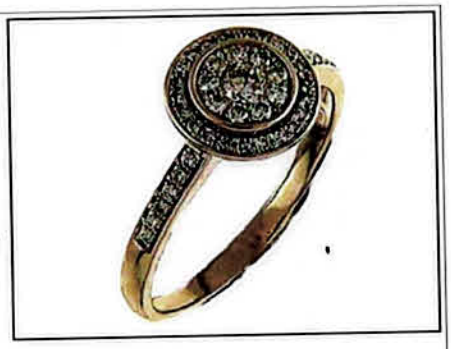

One lady's, hand finished, raised 9ct yellow gold & diamond set, cluster dress ring.

Plain, narrow, low half round, tapered band, measures 2.33mm width (at base) x 1.04mm depth, with cut-out underrail, open back underneath.

Feature, "cluster style" ring design, with shoulder stones, bead set. The extended shoulders, of the band, tapers up to the top, from both sides.

Polished finish, stamped "375, JP88" - acid tested as 9 carat gold.

Finger size = S.

The ring contains;

One bead set round brilliant cut diamond, clarity is "P1", colour is "H", medium cut quality.
Dimensions = 3.60mm (average diameter) x 2.20mm (D-estimated)
Total Weight = 0.17ct (estimated - see NOTE below).

Forty Three bead set round brilliant cut diamonds, clarity is "Si & P1"(mixed), colour is "G to I"(mixed), medium cut quality.
Dimensions = 1.27mm (average diameter) x 0.77mm (D-estimated) (smallest)
Dimensions = 1.69mm (average diameter) x 1.03mm (D-estimated) (largest)
Total Weight = 0.43ct (estimated - see NOTE below).

Total Item Weight = 2.89 grams, Total Gemstone Weight = 0.60ct, Total Metal Weight = 2.77 grams (estimated)

NOTE: Limited gemmological testing, inset. Due to setting constraints, the exact dimensions of the gemstones cannot be ascertained. Therefore, weights of the gemstones are very much estimated. For accurate testing, weights, colour, and clarity gradings, the gemstones require removal from the settings. The below replacement figure is based upon crafting a similar ring employing similar materials and techniques being for a retail insurance purpose only. This figure does not represent the previous selling price of the item and will not be indicative of the resale value of the item.

Insurance Replacement Valuation $2,000.00

The total of the one item included in this valuation is Two Thousand dollars.

Total Value = $2,000.00

These items were valued for Cash Converters
by James S Christie F.G.A.A., Dip. D.T., N.C.J.V. R.V. 264

Exchange Rates: US$ 0.6703 Yen 95.7996 Metal Prices (US$/ounce) : Gold 2026.30 Silver 23.78 Platinum 950.53

The article(s) described above have been examined and the values given are an expression of our opinion on the date stated. Gemstones have not been removed from the settings for accurate assessment and all grades, weights, and dimensions are approximate, unless otherwise stated. Whilst all care has been taken in