



# Australian Gem Testing Laboratory

**AUSTRALIAN DIAMOND & JEWELLERY VALUATION CENTRE**

Suite 1205 A, 227 Collins Street, Melbourne, Victoria 3000, Australia.  
ABN 52 634 019 237 valuations@mbloodgroup.com Telephone (613) 9650 7221

BE 3686 / 028700210976

Date: 7 February 2024  
Valuation No: ASMCC16141  
Customer No: 15306  
Page: 1 of 1

## Valuation for Traditional Retail Insurance Replacement

### Item 1

One, 9ct yellow gold and rhodium plated, diamond set, 'cluster' style ring, of cast construction.

Plain, narrow, low half round, tapered band of 2.07mm width (at base) x 1.17mm depth, with hollow top and shoulders, and open back settings.

Feature central pear shaped top plate, housing nine round brilliant cut diamonds, largest to the centre, claw set. Surrounding is one row of nineteen round brilliant cut diamonds, claw set. The top plate is secured in between the 'tri-split' style shoulders. Each of the shoulders is set with twenty-eight round brilliant cut diamonds, largest diamonds to the centre row. Rhodium plating to the settings areas.

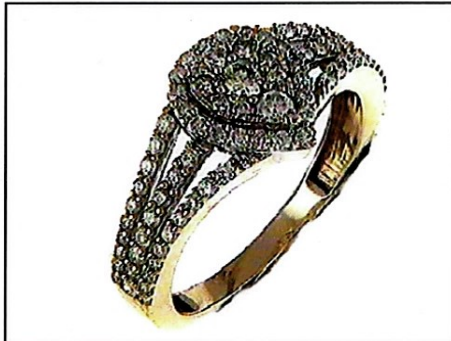

Polished finish. Stamped 'NJ 9K .75' - acid tested as 9 carat gold. Ring size: M.

### The ring contains:

Two claw set round brilliant cut diamonds, clarity is "P2 & P3" (mixed), colour is "I".

Dimensions = 2.30mm(Dia) x 1.40mm(D-estimated) x 2%(Girdle Thickness) (smallest)

Dimensions = 2.80mm(Dia) x 1.71mm(D-estimated) x 2%(Girdle Thickness) (largest)

Total Weight = 0.13ct (estimated - see NOTE below)

Three claw set round brilliant cut diamonds, clarity is "P2 & P3" (mixed), colour is "G to H" (mixed).

Dimensions (average) = 1.80mm(Dia) x 1.10mm(D-estimated) x 2%(Girdle Thickness)

Total Weight = 0.08ct (estimated - see NOTE below)

Seventy Nine claw set round brilliant cut diamonds, clarity is "P2 & P3" (mixed), colour is "G to H" (mixed).

Dimensions = 0.95mm(Dia) x 0.58mm(D-estimated) x 2%(Girdle Thickness) (smallest)

Dimensions = 1.30mm(Dia) x 0.79mm(D-estimated) x 2%(Girdle Thickness) (largest)

Total Weight = 0.54ct (estimated - see NOTE below)

Total Item Weight = 2.60 grams Total Gemstone Weight = 0.75ct Total Metal Weight = 2.45 grams (estimated)

NOTE: Due to setting constraints, the exact dimensions of the gemstones cannot be ascertained. Therefore, weights of the gemstones are very much estimated. For accurate testing, weights, colour, and clarity gradings, the gemstones require removal from the settings. The below replacement figure is based upon crafting a similar ring employing similar materials and techniques being for a retail insurance purpose only. This figure does not represent the previous selling price of the item and will not be indicative of the resale value of the item.

**Insurance Replacement Valuation \$2,085.00**

The total of the one item included in this valuation is Two Thousand and Eighty Five dollars.

**Total Value = \$2,085.00**

These items were valued for Cash Converters

by Amina S McPhee F.G.A.A., Dip. D.T., N.C.J.V. R.V.

Exchange Rates: US\$ 0.6516 Yen 96.4260 Metal Prices (US\$/ounce) : Gold 2035.90 Silver 22.37 Platinum 902.00

The article(s) described above have been examined and the values given are an expression of our opinion on the date stated. Gemstones have not been removed from the settings for accurate assessment and all grades, weights, and dimensions are approximate, unless otherwise stated. Whilst all care has been taken in making this valuation, no liability is accepted other than to the person to whom the certificate is given for any errors or omissions, including any liability to the person by reason of negligence. This valuation is NOT transferable to any third person or party. Values expressed in Australian dollars (including GST) and are