



Australian Gem Testing Laboratory

AUSTRALIAN DIAMOND & JEWELLERY VALUATION CENTRE

Suite 1205 A, 227 Collins Street, Melbourne, Victoria 3000, Australia.
ABN 82674987449 valuations@mbloodgroup.com Telephone (613) 9650 7221

BE 3775 / 028700202713 (A)

Date: 10 March 2024
Valuation No: MMBCC14498
Customer No: 14552
Page: 1 of 1

Valuation for Traditional Retail Insurance Replacement

Item 1

One, hand-assembled, 14ct white gold, diamond set pendant.

Feature multi-diamond 'drop' style pendant with bail, housing three hundred round brilliant cut diamonds, and ninety-nine baguette cut and tapered baguette cut (mixed) diamonds, tapering in size, end set.

Polished finish - stamped '14K DDG' - acid tested as 14 carat gold.

Pendant dimensions = 39.00mm (length including bail) x 26.00mm (width).

The pendant contains:

Three Hundred claw set round brilliant cut diamonds, clarity 'Si & P1' (mixed), colour 'H to J' (mixed).
Dimensions (average) = 0.90mm(Dia) x 0.55mm(D-estimated) x 2%(Girdle Thickness)
Total Weight = 1.00ct (estimated - see NOTE below)

Ninety Nine end set baguette cut & tapered baguette cut (mixed) diamonds, clarity 'Si & P1' (mixed), colour 'H to I' (mixed).
Dimensions = 1.50mm(L) x 0.60mm(W) x 0.30mm(D-estimated) x 2%(Girdle Thickness) (smallest)
Dimensions = 1.70mm(L) x 0.90mm(W) x 0.45mm(D-estimated) x 2%(Girdle Thickness) (largest)
Total Weight = 1.00ct (estimated - see NOTE below)

Total Item Weight = 8.46 grams - Total Gemstone Weight = 2.00ct - Total Metal Weight = 8.06 grams (estimated)

NOTE: Due to setting constraints, the exact dimensions of the gemstones cannot be ascertained. Therefore, weights of the gemstones are very much estimated. For accurate testing, weights, colour, and clarity gradings, the gemstones require removal from the settings. The below replacement figure is based upon crafting a similar pendant employing similar materials and techniques being for a retail insurance purpose only. This figure does not represent the previous selling price of the item and will not be indicative of the resale value of the item.

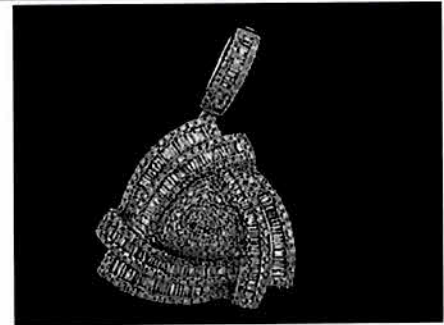

Insurance Replacement Valuation \$6,250.00

The total of the one item included in this valuation is Six Thousand Two Hundred and Fifty dollars.

Total Value = \$6,250.00

These items were valued for Cash Converters
by Margaret M Blood F.G.A.A., Dip. D.T., N.C.J.V., R.V. 345

Exchange Rates: US\$ 0.6612 Yen 97.1498 Metal Prices (US\$/ounce): Gold 2182.50 Silver 24.55 Platinum 946.00

The article(s) described above have been examined and the values given are an expression of our opinion on the date stated. Gemstones have not been removed from the settings for accurate assessment and all grades, weights, and dimensions are approximate, unless otherwise stated. Whilst all care has been taken in making this valuation, no liability is accepted other than to the person to whom the certificate is given for any errors or omissions, including any liability to the person by reason of negligence. This valuation is NOT transferable to any third person or party. Values expressed in Australian dollars (including GST) and are based on current market conditions. This valuation has been made with the standards and methods of the National Council of Jewellery Valuers, using accepted procedures, and systems advocated by this organisation. The values are based on the valuer's judgment of gemstone quality, mounting and manufacturing costs and are made to the best of the valuer's ability. A diamond colour grading of "F" (Rare White Plus) or better and a clarity grading of Vvs (or better), cannot be given to a set diamond. A valuation of a certified diamond is based upon the gradings provided on the certificate. The replacement figure of older cut diamonds is based upon the modern cut equivalent of same estimated weight, colour, and clarity. A valuation for Traditional Retail Insurance Replacement does not infer any saving on a purchase price and will not be indicative of the resale value of the item.





Australian Gem Testing Laboratory

AUSTRALIAN DIAMOND & JEWELLERY VALUATION CENTRE

Suite 1205 A, 227 Collins Street, Melbourne, Victoria 3000, Australia.
ABN 82674987449 valuations@mbloodgroup.com Telephone (613) 9650 7221

BE 3775 / 028700202713 (B)

Date: 10 March 2024
Valuation No: MMBCC14504
Customer No: 14558
Page: 1 of 1

Valuation for Traditional Retail Insurance Replacement

Item 1

One chain.

Fabricated from 9 carat white gold.

Constructed by machine and assembled.

Of a 'foxtail' style linkage design.

Small 'parrot' style clasp attached.

Ring style end link sections.

Polished finish.

Stamped '375' - acid tested as 9 carat gold.

Chain dimensions = 50.00cm (length) x 0.97mm (ave. width).

Total Item Weight = 2.16 grams.

NOTE: The below replacement figure is based upon crafting a similar chain employing similar materials and techniques being for a retail insurance purpose only. This figure does not represent the previous selling price of the item and will not be indicative of the resale value of the item.

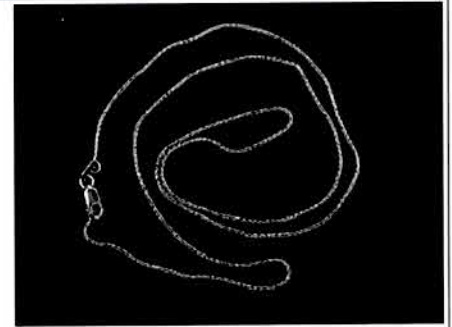

Insurance Replacement Valuation \$460.00

The total of the one item included in this valuation is Four Hundred and Sixty dollars.

Total Value = \$460.00

These items were valued for Cash Converters
by Margaret M Blood F.G.A.A., Dip. D.T., N.C.J.V., R.V. 345

Exchange Rates: US\$ 0.6612 Yen 97.1498 Metal Prices (US\$/ounce): Gold 2182.50 Silver 24.55 Platinum 946.00

The article(s) described above have been examined and the values given are an expression of our opinion on the date stated. Gemstones have not been removed from the settings for accurate assessment and all grades, weights, and dimensions are approximate, unless otherwise stated. Whilst all care has been taken in making this valuation, no liability is accepted other than to the person to whom the certificate is given for any errors or omissions, including any liability to the person by reason of negligence. This valuation is NOT transferable to any third person or party. Values expressed in Australian dollars (including GST) and are based on current market conditions. This valuation has been made with the standards and methods of the National Council of Jewellery Valuers, using accepted procedures, and systems advocated by this organisation. The values are based on the valuer's judgment of gemstone quality, mounting and manufacturing costs and are made to the best of the valuer's ability. A diamond colour grading of "F" (Rare White Plus) or better and a clarity grading of Vvs (or better), cannot be given to a set diamond. A valuation of a certified diamond is based upon the gradings provided on the certificate. The replacement figure of older cut diamonds is based upon the modern cut equivalent of same estimated weight, colour, and clarity. A valuation for Traditional Retail Insurance Replacement does not infer any saving on a purchase price and will not be indicative of the resale value of the item.

