Gemmological
Valuations of Australia

Suite 11 Level 2
William Bland Centre
229 -231 Macquarie St,
Sydney NSW Australia 2000
Phone: (02) 92380577 or 0408497258
email: constantine19@live.com

Valuation Certificate for New Jewellery Replacement in the Sydney Area

 ABN25270095404 19/1/2024

Client:

Presented by
Wagga Wagga Cash Converters Store
114A Baylis St, Wagga Wagga NSW 2650

WAG 197
Stock No 028200133905

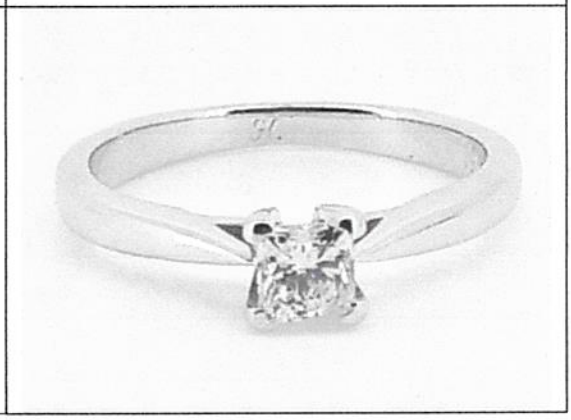

ITEM NO.	DESCRIPTION	VALUE
1x	(750) 18ct white gold cast mount 1 diamonds claw set 5.19 mm high 4 L shaped claws with open gallery T bar tapered setting on a knife edge inverted band 0.85 mm wide tapering to 2.45 mm half round profile with the inside diameter of 16.26 mm size (J+3/4) engagement ring. Weight = 3.01 grams Diamond = Princess Cut Colour = I - J Clarity = I1 Weight = 3.88 mm x 3.75 mm x 3.02 mm = 0.35cts US$0.6563 AUS Gold per oz $3,079.80 *No gemstones have been unset for this appraisal, therefore all weights, gradings must be taken as an estimate only as permitted within the limitations of the settings.*	$1,720.00

ONE THOUSAND, SEVEN HUNDRED & TWENTY DOLLARS NO CENTS

VALUATION CERTIFICATE DISCLAIMER AND EXPLANATIONS

The valuation as stated on this document and any opinions expressed herein are based upon all reasonable steps having been taken to ensure the utmost accuracy in accordance with applicable standard valuation practices. In consideration for the provision of this valuation the recipient of this valuation or his/her/it's servants/agents and or third parties expressly release the valuer's as named on this document or it's/his/hers servants or agents from any legal liability howsoever arising for any loss, damage or right to compensation or damages or any other relief absolutely arising out of the provision of this valuation and shall act as a complete bar and defence to any proceedings howsoever constituted to any action brought against the person or entity named as the valuer on this document upon which the valuer has substantially relied providing this valuation. This valuation is not suitable or any purpose other than the purpose(s) stated above and should not be relied on by any entity besides the addressee, unless specifically noted in writing. The valuation has been calculated as at the date specified and no allowance has been made for potential variations in currency and /or commodities markets that may occur after that date. Allowance for any such potential variations should be considered prior to relying on the Valuation after that date specified.

Con Pappas

ACCREDITED MEMBER OF THE NATIONAL COUNCIL OF JEWELLERY VALUERS NO 85

GIA ALUMNI MEMBER

Not Valid if Printed