



VICTORIA JEWELLER & WATCHMAKER

ABN 89 626 762 856 Tel: (08) 9361 2844

415 Albany Highway, Victoria Park, W.A. 6100

Web: www.victoriajeweller.com.au Email: info@victoriajeweller.com.au



RETAIL REPLACEMENT VALUATION

Name: Cash Converters Port Kennedy

Address: N/A

Valuation/Stock: 921-199620

Date: 19th July 2023

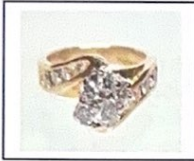

This valuation has been prepared for the sole purpose of retail replacement at a traditional bricks and mortar retail store. The value noted in this valuation may not be indicative of the usual market or sale price of this item. This valuation is subject to the terms and conditions supplied on the take-in form at the time of requesting the valuation, see reverse side.

We have examined the articles in the below schedule and in our opinion the total of:

THREE THOUSAND FIVE HUNDRED DOLLARS

TOTAL

\$3,500.00

Represents the value for such articles for the purposes stated.



DESCRIPTION: **DIAMOND RING**

(Stamped 18K) 18ct Yellow gold.

Five diamonds are rhodium plate multi-claw chandelier set in a centred cluster displayed between tapered, curved and wrap-around style park lane shoulders embellished with graduated channel set diamonds.

TOTAL ESTIMATED DIAMOND WEIGHT: 0.70cts	
BAND: Flat	SHANK: 2.4<3.7mm
SIZE: G	WEIGHT: 4.27 grams
MANUFACTURE: Mass production cast & assembled	

Diamond: Round Brilliant cut: 1 = 0.16 carats total estimated weight, measuring 3.5mm
 Diamonds: Round Brilliant cut: 4 = 0.28 carats total estimated weight, measuring 2.6-2.7mm
 Diamonds: Round Brilliant cut: 2 = 0.10 carats total estimated weight, measuring 2.4mm
 Diamonds: Round Brilliant cut: 2 = 0.08 carats total estimated weight, measuring 2.2mm
 Diamonds: Round Brilliant cut: 4 = 0.08 carats total estimated weight, measuring 1.7mm
 Colour H-I, Clarity SI

Exchange Rate AUD \$ 0.68 Metal Price (AUD\$/Ounce) Gold \$2910 Platinum \$1483

Signed:

Teena Sheppard

TEENA SHEPPARD

FGAA, Dip GEM, NCJV Registered Valuer Reg W0084

Gemmologist,

Member NCJV WA Division

Member GAA WA Division



The diamond/gemstone weights colour and clarity are estimated, exact measurements could not be obtained due to setting restrictions. Based on the current value at the time of valuation and includes Australian Government taxes where applicable. This valuation is not suitable for any other purpose(s) than stated above and should not be relied on by any entity besides the addressee unless specifically noted. Due to the high probability/possibility of undisclosed 'salted/mixed' parcels in the current local and international market of Laboratory grown diamonds with natural mined diamonds and high degree of difficulty identifying these stones, no liability is taken by the valuer and/or business named on this certificate/valuation/document, the identification is limited by restrictions imposed by the settings, size of the stone/stones and current equipment available to trade gemmologists. Whilst all due diligence is practised and stringent guidelines are adhered to for best practise, in accordance with the NCJV code of ethics, further advanced gemmological testing (at the owner/s expense) using specialised equipment may/is required for positive identification.